This week on T.V. — see pages 12 & 13

SHOP AT Mac's
any day or evening of the week.
"Take-out" snacks available at our Coffee Bar.
Mac's Country Mart
Minden

The Times
WEEKLY NEWSPAPER OF HALIBURTON COUNTY
25 cents Minden, Ontario

THE BROWN OWL Restaurant & Shake Shoppe
DELICIOUS
• HOME COOKED MEALS & HOME BAKING
• DINE IN OR TAKE OUT
• FULLY AIRCONDITIONED
OPEN ALL YEAR
HWY 35 286-1155

Wed., July 11, 1979 VOLUME 1, NUMBER 37

Mysterious light 'spectacular'

Betty Dimbler doesn't know what she saw last Wednesday night.

In fact she has never seen anything like it before in her life.

Mrs. Dimbler watched a glowing yellow and orange light in the sky for more than an hour.

After watching the late movie until about 1:30 a.m., Mrs. Dimbler turned off all the lights in her trailer and was just getting into bed when she noticed a big glowing light through the curtains.

Curious, she opened the curtains and saw the mysterious light.

"At first, I thought the forest was on fire, because I could only see about three quarters of a circle of light. There were bigger trees in front of it but it just seemed to be hovering over the trees," she told The Times on Thursday.

She said the light stayed in the same spot for the entire hour she watched it and all the time it would get brighter and then fade.

After an hour it just disappeared. "It was like someone just turned the light off," recalled Mrs. Dimbler.

The sighting was just beside Head Lake Trailer Park on highway 503 near Norland, where Mrs. Dimbler and her family, of Oshawa, camped last year and again this year.

"It was hard to tell how far it was from the trailer, but it was at eye level," Mrs. Dimbler said.

"I wasn't afraid of it because it didn't seem like it was going to hurt anybody," she added.

Mrs. Dimbler tried to awaken her husband to see the light but he said it was probably the moon, without even looking out the window.

The next morning, full of apprehension about the sight she had observed the night before, Mrs. Dimbler described the light in full detail to her husband and children.

Then, in an effort to find out if anyone else had seen the mystery light, she mentioned the light to the owner of the trailer, Gloria Milton.

Astonished, Mrs. Milton said she had seen the same light, but not the night before, it was last March.

"I didn't say anything to anyone because I didn't want them to think I was crackers," she told The Times.

After talking, the two women compared sighting areas and both were in the same spot, they said.

Mrs. Dimbler said there was no possibility that the light could have been the moon because in the first place it was brighter and changing in intensity of light and it was also only a half moon the night she saw the light.

About 11 p.m. before she observed the light, Mrs. Dimbler and her husband were walking to their trailer and were looking for shooting stars.

"We sort of have a thing about counting shooting stars so we were looking for some and I didn't see a moon then," she added.

"It is the most spectacular thing that I've seen in my life," said Mrs. Dimbler.

Happy winner

Beatrice Taylor of Minden proudly displays the handiwork which won her two prizes at the Haliburton Highlands Guild of Fine Arts exhibition and sale. The hooked rug was judged the best in the show and the design was selected as tops in the entire exhibition. Mrs. Taylor also placed second in the quilt category.

Lloyd Johnson checks the condition of foil wrapped potatoes as he tends the barbeque at the Haliburton County Agricultural Society's annual dinner and dance. The event, held for the third time last Saturday evening, drew close to 300 for the supper of roast beef with all the trimmings. An additional 200 were on hand for the dance which followed. Loretta Nesbitt, president of the society, termed the evening a complete success, noting that the attendance had increased from previous years.

Small businesses hurt by Sunday opening

A few of the convenience stores in and around Haliburton are upset because the Haliburton Red and White and the IGA stores are open on Sundays for business.

Mike Vuksic, of Mike's Milk, Evy Dodd, of Allsaw General Store, and the owner of Bank's General Store expressed concerns about the grocery stores opening, last Monday in telephone interviews.

Mr. Vuksic, who attempted to come to terms with the stores last year, feels something has got to be done about this situation. Both stores are located directly across the street from his convenience store.

"We survive on nights and Sundays and now they're trying to take them away from us."

"We are serving the community by staying open all year round and we deserve those two months in the summer when business is good," he said.

Mrs. Dodd, whose store is approximately six miles outside of Haliburton, agreed with Mr. Vuksic. He said that if the large stores want to stay open on Sundays they should do it all year round instead of cutting into the little guy's business.

continued on page 2

Marksmen host first competition

A number of competitions this weekend will test the abilities of area shooters as the Haliburton County Marksmanship Club hold their first fund raising event of the season.

Billed as a "chicken shoot", organizers say a wide range of events will test shooters skills in various situations. Some of the events included in the afternoon's activities are a trap shoot, metallic target competition, paper targets and a junior competition for those under 15 years of age.

While the club will be providing the shot gun shells for the trap shoot, marksmen are advised to bring their own .22 or high power amunition.

This will be the first of a series of events at the new range, located on Bobcaygeon Road North. The club officials hope to be able to hold a regular shoot every Sunday afternoon. In addition the Ontario Provincial Police is currently in the process of examining the range to determine its suitability for hand gun shooting.

The club is also looking for volunteers to assist with upgrading facilities at the

continued on page 2

Bridge problems

A steel girder and cement bridge near the Langford Reserve, by Vankoughnet, decided to take things lying down last Tuesday morning. As Keith Cowan manoeuvred his 1973 Ford tandem and pup trailer loaded with logs across the span, the bridge gave out. The driver was shaken up but unhurt by the experience and was able to scramble free from the cab. Investigation of the accident was carried out by the Bracebridge OPP.

Carnival features four bands

Next week's Haliburton Legion Carnival will feature performances by four outstanding marching bands, Legion officials confirmed over the past weekend.

Marching and playing for the Carnival and its parade, slated for Wednesday, July 18 at 7 p.m., will be the Ontario Provincial Police Pipes and Drums Band, the Haliburton Legion Pipe Band, the Bracebridge Legion Band and the Canadian Knights Drum Corps.

From Peterborough, the Canadian Knights are comprised of some 50 children ranging in age from 8 to 15 years. Not only did this band place first in its class in North America, it outscored older drum corps as well.

Following the Carnival Parade the Canadian Knights will present a colorful precision drill to music at the Fairgrounds.

Expected, but still unconfirmed is the Port Hope Sea Cadets Band.

In most instances the participating bands will present individual band concerts following the Parade.

The Carnival Parade will also be highlighted by four visiting Legion Color Parties from Apsley, Kinmount, Coboconk and Wilberforce.

Also marking this the 34th annual Haliburton Legion Carnival will be live entertainment Wednesday evening starring the Ike Kelneck Band, plus dancing, bar facilities, bingo and an outstanding midway opening at 1 p.m. and featuring a variety of rides, games and booths.

Capping the day's events will be the draw for a Ford Thunderbird to be held at the Haliburton Curling Club.

The Carnival is sponsored annually by the Royal Canadian Legion, Branch 129, Haliburton.

New uses sought for underwater plant

Eurasian water milfoil...for people with property on lakes or rivers in the Haliburton, Muskoka and Kawartha districts, the plant has become a growing problem during the 1970's. The plant and other related species have literally taken over in some waterways, choking the water with their prolific growth so fish habitat is ruined and boat travel is almost impossible.

The Ontario government, through the Ministry of Agriculture and Food, has been attacking the problem on a number of fronts. Interestingly, what may be a pest in the water may prove to be a boon on the land, both as a fertilizer and livestock feed. The quest now is to find an effective and economical way to harvest the underwater plant.

The following report from the ministry updates some of the research done on the plant and explains the uses the plant could be put to.

A nuisance water plant in Ontario may prove beneficial as a greenhouse fertilizer or animal feed source. Extensive studies are under way to make positive use of an environmental problem, says Prof. J. H. Burton, Department of Animal and Poultry Science, University of Guelph.

"Some water systems in Ontario, particularly the Kawartha Lakes-Trent River system, are almost plugged with several aquatic species," Prof. Burton says. "Eurasian water milfoil is the main problem."

Although ecological control is expensive, Guelph researchers have partial funding from the Ontario Ministry of Agriculture and Food to explore ways of processing aquatic plants profitably.

A private Toronto company has developed a method of mechanical harvesting to clear the waterways. A floating harvester cuts a 4.88 m (16 ft.) swath underwater, gathering the dense weeds into a crusher and chopper. The resulting slurry is stored in a tank, and when taken to shore, pumped into a truck.

Prof. Burton says the slurry can be poured directly on soil for fertilization. No metals or contaminants have been found in tested slurry samples.

Dried or composted, the plant material may be useful in greenhouses as a potting fertilizer. Researchers from the Department of Horticultural Science are testing the product.

Aquatic plants are also supplementing animal diets. Current feeding trails with geese, ducks, sheep, and beef cattle are testing palatability and conversion rates.

In a previous trial, 400 geese were fed the aquatic plant meal. Their growth rate was slower than grain-fed geese, but Prof. Burton says this was expected. Geese are not normally fed diets containing only grains.

About 50 percent of the plant feed's protein and energy can be used by ruminants. Dried or ensiled, aquatic plant feed contributes less than one third of sheep

continued on page 7

Small businesses

continued from page 1

"We only have three months to make a living...I have to stay open seven days a week to make it," she said.

"It will soon be a chain reaction, the stores will start opening up in Minden on Sundays, then the Stedmans' stores will start opening and you'll find the convenience stores will be closing earlier in the winter," she said.

"I'm not against the owners or the stores because I do business there but I don't think there can be any money in it with all the staff they have and the large buildings to light up with Hydro," she aded.

Jackie Banks told The Times that although she was not upset about the stores being open on Sundays, her husband, who is away in Toronto, is.

"He feels there's no real reason for them to stay open on Sundays," she explained.

"He thinks the two stores are competing and in the meantime they're killing the little guy," she added.

Mrs. Banks said she was too busy working to worry about it.

On the other side of the problem Mike Easton, from the Red and White, said that competition dictates that he be open on Sundays.

He also pointed out that it is nice to be able to shop whenever it is convenient on holidays and that the Sunday hours were a convenience to tourists.

"We're not out to take the business away from the convenience stores," he said.

Chuck O'Neil, from the IGA, said that the store had to take advantage of the summer hours because it has "an awful lot of dollars tied up here and a terrific debt to cover" since the new store was built last year.

"If we're supposed to be a tourist town, I don't think we're doing a very good job of catering to them," he said.

Early closings and a dead town on Sundays were two shortcomings he mentioned.

"We just can't afford to miss the business...we wouldn't do it if there wasn't the demand, we've had a lot of requests," Mr. O'Neil said.

The Sunday opening is not a new feature to the stores as it has been carried on in the past summers.

Shooting

continued from page 1

range. Anyone who is willing to help is urged to contact his or her group captain as soon as possible.

The shoot this Sunday starts at 1 p.m.

Busy thieves hit businesses

Four businesses in Haliburton village were broken into early Monday morning.

Medley's Arcade, Medley's Take-out, Mr. Frostee and Bishop's Cable TV were broken into with over $2,400 in cash and cheques being stolen.

Approximately $1,000 in cash and $1,300 in cheques were taken from Bishop's Cable TV. Apparently the office was entered when thieves pushed out the window air conditioner.

About $270 and almost all of the cheques were recovered later in the day by police.

Medley's take-out was entered by the thieves but nothing was stolen or damaged.

About $30 was stolen from the Mr. Frostee after thieves gained entry through a window.

A window was smashed and then the door was opened causing $20 damage at Medley's Arcade. The thieves then took $70 cash.

After an investigation by Constables Weldon Popp and Al Bibby, three Haliburton youths were charged in connection with the crimes.

For your shopping convenience

MIKES MILK

OPEN 7 DAYS A WEEK 9 - 11

Haliburton & Minden

ENJOY SAFE SUMMER DRIVING

YOUR ONE STOP AUTO SERVICE CENTRE

Wheel alignment for all makes and models including light trucks.

Uniroyal Tires
Electronic Tune-up
Brakes
Auto Trans Repairs
Large Selection of Parts Stocked

THREE LICENSED MECHANICS TO SERVE ALL YOUR AUTOMOTIVE NEEDS

FRONTIER MOTORS

ON HWY. 35 NORTH OF MINDEN 286-2890

Truck rolls, Lakefield man suffers concussion

A Lakefield man was treated at Haliburton Hospital for a concussion after an accident on Highway 519 north of Haliburton early last Thursday morning.

Francis Borrmann, 29 was treated then released from hospital at his own request but then was later re-admitted, according to an OPP spokesman.

He was driving a 1975 pick-up south when it entered the ditch and rolled over causing $4,500 damage.

Investigation by Constable Wim Magee.

Rear end collision

The car a Barrie man was driving was involved in a rear-end collision Saturday.

Benjamin Bailey, 74, of Barrie was travelling west on county road one in Hindon Township when the mishap occurred. As Bailey slowed his vehicle to a stop, a second car, driven by Alexander Couture, 32 of Toronto, smashed into the rear of the vehicle.

The Bailey car suffered $800 damage with the other vehicle sustaining $1800 damage.

Investigation by Ontario Provincial Police Constable Al Barnes.

Into the ditch

An Oshawa youth was treated for minor injuries Saturday afternoon after his vehicle left the Harburn Road and struck a rock. Eldon Smith, 16, was northbound on the road when the mishap occurred. He was taken to Haliburton Hospital for treatment and released.

The 1967 van the youth was driving sustained $1000 damage.

The accident was investigated by Constable Weldon Popp of the Minden OPP.

Dr. Peter Hough

Summer Office Hours

Monday, Wednesday and Friday

9:30 a.m. to 9:00 p.m.

Tuesday and Thursday

9:30 a.m. to 12:00 noon

887-3153

By Appointment Only

Fenelon Chiropractic Office

Falls through dam, man drowns

A 74-year-old Orillia man drowned last Wednesday while taking pictures off the Oblong Lake Dam in Harburn Township.

Dead is William Deacon Irvine.

Apparently Irvine, along with his wife and daughter were at the dam taking pictures when he turned to take another photo and fell in the opening above the dam.

He was swept away by the fast-moving water.

Coroner H.E. Good, of Haliburton, attended the scene. No post mortem or inquest was ordered.

Investigation by Provincial Constable Bill Clendenning and Corporal Darcy Stevens.

Sharp turn, driver and passengers thrown from boat

A Clinton woman injured her leg last Sunday when the boat she was riding in hit shore after the driver and two other passengers had been thrown overboard.

Margot Menzies, 18, was taken to a Peterborough Hospital with major injuries.

Apparently the 17 foot boat with a 140 horsepower engine, driven by Gary Leatherdale, 25 of Orillia, was travelling around Horseshoe Lake when it turned sharply near the shore.

At this point, the driver and the other passengers were thrown from the boat with Menzies remaining in the craft until it hit the shore.

The boat and the motor received a damage estimate of $2,800.

Investigation by Provincial Constable Boyd Jarvis.

Ontario fisheries program gets funds for go ahead

A major expansion of the fisheries management program in Ontario is to begin immediately, Natural Resources Minister James A. C. Auld announced today.

He said $2 million had been earmarked for this fiscal year to begin implementation of the Strategic Planning for Ontario Fisheries program, widely known as SPOF.

"Fisheries management is complex in our province because we have 250,000 lakes, thousands of miles of streams and 34,000 square miles of the Great Lakes to manage," the minister said.

"We hope, when SPOF is in place, to preserve our magnificent fisheries in Northern Ontario as well as restore where possible those fisheries which have been degraded in the south."

The SPOF fisheries management program has a multi-year schedule. During the next few years, the province's fish restocking capability is to be doubled, and the number of lake and stream rehabilitation projects are to be increased.

A province-wide fisheries management information network linked by a computerized information delivery system is to be put in place. This data flow will allow MNR fisheries managers to respond quickly to problems before crisis levels are reached.

"This boost will allow a start on additional restocking capabilities, the acceleration of the fisheries management information system and the completion of some rehabilitation projects.

"An important part of SPOF will be a new public information program and greater liaison with the interested public.

"SPOF is a well thought-out plan and with its implementation, Ontario will be placed in the forefront of modern fisheries management," the minister said.

New raccoon season this fall

Ontario will introduce an annual season on raccoons this fall in an effort to upgrade pelt quality, Natural Resources Minister James A. C. Auld said today. The new regulation takes effect July 1.

Currently there is no season on raccoons, but when the new regulation comes into effect, raccoons can only be hunted or trapped from October 15 to December 31 in any year.

Mr. Auld said the new regulation is strongly supported by the Ontario Trappers Association.

"Alex Shieff, the OTA's manager and fur grader at its fur sales service in North Bay, estimates that about one-third of Ontario raccoon pelts auctioned at the sale are of poor quality because they have been harvested either too early or too late," the minister said.

Mr. Auld said he would like to assure farmers that

continued on page 7

34th Annual Haliburton Legion Carnival

Haliburton Curling Club and Fairgrounds

Wednesday, July 18th

RIDES (Fairgrounds) 1 p.m.

PARADE

7 p.m.

FEATURING

OPP Pipes & Drums
Haliburton Legion Pipes & Drums
Bracebridge Legion Pipes & Drums
Canadian Knights
Drum Corps
Colour Parties from
Apsley Legion
Wilberforce Legion
Kinmount Legion
Coboconk Legion
Fenelon Falls Legion
Bobcaygeon Legion
Haliburton Legion

FAIRGROUNDS
RIDES
GAMES OF CHANCE

BINGO
Legion Auditorium
8 p.m.

FOLLOWED BY
OPP BAND CONCERT
CANADIAN KNIGHTS PRECISION MARCHING
(FAIRGROUNDS)

CURLING ARENA

Hamburgs Pop Games of Chance

Live Entertainment Featuring

The IKE KELNECK Band

DANCE AND REFRESHMENTS

Editorial

Haliburton handiwork

A tip of the hat, and our congratulations to the Haliburton Guild of Fine Arts for their very successful Summer Exhibition and Sale which opened Friday. The quality and quantity of work on display is a tribute to the organization and its many talented members.

It is gratifying to see such an active artistic and crafts community in Haliburton. Not only does this area benefit from the presence of such able and talented people, but the fabric of our nation is enriched, as some crafts and abilities which may have been lost, have been revived and encouraged to flourish.

For example, modern, motor driven looms can turn out miles of cloth in a day. While this quantity is needed to meet the needs of a growing population, when machines took over from the hand of man, we lost the uniqueness, innovation and art of one person's ability.

Not only have we placed uniqueness of design in jeopardy by allowing mass production to take over, but the traditional chain of handing down the art of a craft has been threatened. After all, it wasn't that long ago in this country's history, that individuals relied on their own skills, or the skills of the neighbours, for the many things we nonchalantly now take for granted.

So not only is the exhibition a display of talents of local craftsmen, in many ways it is a statement about our historical heritage.

We should also note that this coming weekend the Guild opens its Rails' End Station Gallery. A showcase for local talent as well as exhibitions from other parts of the country, the gallery will add a great deal to the cultural fabric of the area.

All those involved with the exhibition and the creation of the gallery deserve the congratulations of the community for their fine efforts.

REPORT FROM QUEEN'S PARK

By John Eakins, M.P.P.

More than 50 pieces of legislation were passed during the spring session of the Ontario Legislature which has just ended. However, with only a few exceptions, the legislation was of a housekeeping or local nature. The following bills were of more general interest.

Bill 24: An Act to Amend the Environmental Protection Act

Among other things, this Bill imposes clear responsibility for control, cleanup and restoration of damage upon those who cause and could control pollutants. It is the most wide ranging piece of environmental legislation with respect to spills of pollutants in Canada. Following committee hearings this summer, this legislation will be returned to the Legislature for approval.

Bill 163: An Act to Reform the Law respecting Residential Tenancies

In effect, this Bill repeals both the Landlord and Tenant Act and the Residential Premises Rent Review Act. It is a revised and consolidated approach to landlord and tenant law in Ontario.

The passage of this legislation marks the conclusion of months of committee hearings. Major changes include the following:

(a) creation of a Residential Tenancies Commission which will determine rent increases and other landlord-tenant matters previously handled by the courts;

(b) removal of the previously built-in December 31st, 1980, expiry date for rent controls: when the section dealing with rent increases takes effect, it will limit them to 6% a year: if a landlord wants more, he'll have to make his case before the Tenancies Commission;

(c) provision for the protection of tenants against unfair eviction;

(d) increase of the interest rate on security deposits to 9%

(e) permission for tenants to divert payment of rent to the Tenancies Commission if the landlord fails to maintain the premises satisfactorily or does not repair a substantial defect.

Point of View

The Ontario Public School Men Teacher's Federation has taken a strong stand on school bus safety. In a commentary issued last week, the federation points out that school boards across the province have backed away from implementing safety improvements to the fleet of school buses now in service.

The following Point of View outlines the federation's concern for the safety of students using school buses.

Thirty-eight Ontario children were killed in school bus accidents in the decade between 1967-77. In the same period, 2,172 suffered personal injuries. Poor design and faulty equipment were responsible for many of these losses.

But according to Dick Bearle, a spokesman for the Ontario Association of School Business Officials, plans of the federal department of transport to improve the safety of school buses would be an expensive and unnecessary change. These proposals include higher seatbacks with increased padding, stronger body joints and protective cages around gasoline tanks.

Mr. Bearle, who is transportation officer for the Hastings County Board of Education, was speaking at a recent meeting of school business officials in Belleville. He said such alterations would cost $1,200 to $2,000 for each bus. "We're taking millions of dollars in total costs over the years and no guarantee that there would be cutbacks on injuries and deaths on school buses."

Ottawa backed away from the improvement program last fall and will likely be under similar pressure when this matter comes forward again.

It's ironic in this Year of the Child that we are prepared to trade a few dead and injured children for some questionable savings in school board budgets!

Speaking for the Ontario Public School Men Teachers' Federation, (OPSMTF), a group involved in seeking school bus improvements for many years, President George Meek called for action, not more evidence. "The facts and figures are available in ample supply. They all say one thing clearly: the 'double standard' - one for the automobile and another for school buses - is unacceptable and should no longer be tolerated."

Implementation of the recommendations of the 1973 OPSMTF study would bring about a significant improvement in school bus transportation and pupil safety practices. Safety costs money, however, and this tends to counterbalance the normally great potential to establish programs to guard the health and welfare of children.

With each succeeding accident involving a school bus, the alibis for inaction become weaker. Over 600,000 children travel this way every day of the year. What is their safety worth? The problems are known and the technology for their solution is available.

"The only question," according to Mr. Meek, "is whether the source of money for pupil safety - the people of this province - think saving children's lives is important. OPSMTF does."

Chicken Little Syndrome

by Hal Burton

It has been over a month now since Aunt Mary last saw the light of day, the poor girl. Despite her wan complexion, and believe me she never carried much of a rose's blush anyway, she seems to be bearing up well in her subterranean hermitage.

Mind you, I have taken her favourite chair into the basement so she'd be comfortable and I've packed down a dozen or more Harley-Quinn Romances and so she's anything but bored. I also have an inkling that she's been into a couple of jars of elderberry wine that grampa stashed away in a corner of the cellar. I attribute this surmise to the occasional high pitched giggle which drifts up through the hot air register.

Aunt Mary is suffering from what I describe as the "Chicken Little Syndrome". It all began early in June.

We were sitting around the television in the parlour debating whether the last question on the Dating Game had really meant what we thought it meant, when a special report from the U.S.A. came on. It concerned that American space station which is due to cancel its orbit and will be falling to earth, probably somewhere, with a crash.

We all became quite enthralled with the details and it wasn't until the lady who can see her reflection in her plate, (and I mean dinner), came on, that we realized Aunt Mary had disappeared. Needless to say everyone was somewhat distraught, although I must admit that I found the silence created by her absence to be -- ah-- an interesting change.

Mary was located in the basement about five hours later, cringing bravely in the corner. She averred that she wasn't going to be about until that stuff had finished plummetting to the earth. She stuck to her aversion and no amount of coaxing or cajoling could entice her to leave the cellar.

Now Aunt Mary, for all her problems, is usually thought to be of sound mind. She's the member of the family whom everyone describes as being the most level headed, in more ways than one. However flat her cranial capacity might be, she has always had trouble coping with the mysteries of modern science. I guess you could say she is of the "If God had meant for us to fly He would have given us all wings", school of thought, which is I think, a ringing endorsement of our educational system.

Anyway, Aunt Mary has declared that she intends to remain sequesterated in the cellar until the space station forsakes its orbituarial path and tumbles to the ground. I've pointed out to her the long odds that anyone will be struck by some of the debris, but she has never held much truck with gamblers or their double-breasted lingo. So she's staying put until all the excitement is over.

Oh yes, one other thing. Aunt Mary fled to the basement before she could get her signals straight. She's convinced that what's about to fall from the sky is an outer space outhouse. I've shown her clippings from the newspaper and other reputable journals, but she insists the man on the TV said that a sky lavatory was due to fall to earth.

'I don't want to get hit by any of that stuff," I can quote her as saying, although a more terse comment can be had by those who speak to her personally.

So we don't expect to see Aunt Mary above ground until the space station comes down. In the meantime, things should be a touch quieter around the house, except for the occasional giggle escaping up the hot air registers.

Trent Severn Waterway News

Because of the extra water stored on the Kawartha Lakes, outflows from the reservoirs were reduced to a minimum, and the outflows from the Kawarthas increased slightly. The extra water on the Kawartha Lakes will be released slowly so that outflows from the reservoirs can be reduced for as long as possible.

Rainfalls were less over the Severn and Black River watersheds, but helped maintain the flow of the Black River at about 4 cms. The drop on Lake Simcoe-Couchiching was slowed, and the lake is now slightly below the rule curve level.

Coming Up

This calendar of events will be available for local organizations to display a small description of their coming event. To get your community event in the news, call 286-1288.

July 13 & 14: Haliburton Fiddle and Step Dance championships
July 14: Guild of Fine Arts Gallery opening in Haliburton, 2:00 p.m.
July 13, 14, 15: Harcourt Fun Fair Ball Tournament
July 18: Puppet Show, Stanhope Library 3:00 p.m.
July 18: Mobile Museum, Stanhope Library 2 p.m. - 5 p.m. and 7 p.m. - 9 p.m.
July 18: Legion Carnival in Haliburton, parade 7 p.m.
July 19: St. Peter's Anglican Church Bake Sale, Bazaar 2 p.m.
July 20, 21, 22: Country Good Times in Wilberforce
July 27, 28, 29: Gooderham Old Time Horseshoe Days
August 4: Dance - Wilberforce Arena - The Family Brown

The Times
Minden, Ontario
THE WEEKLY NEWSPAPER OF HALIBURTON COUNTY
PUBLISHED AT THE COUNTY SEAT
Jack Brezina — editor and publisher
Susanne Spence — assistant editor
Bob Wells — advertising sales
together with the assistance of Susan Beers, Bess Cameron and correspondents throughout the county.

SUBSCRIPTIONS

	Canadian	Foreign
annually	$10	$15
10 months	$9	$13
6 months	$6	$8

PHONE 286-1288
BOX 97 Minden, Ontario
SECOND CLASS MAIL REGISTRATION NO. 0936

Beatrice Taylor wins 3 awards at exhibition

A Minden area resident, Beatrice Taylor, led the list of prize winners at this year's Haliburton Highlands Guild of Fine Arts summer exhibition and sale. Mrs. Taylor captured three prizes in the competition, including a special design award for the most outstanding overall entry in the show. She won first prize for her hooked rug entry and second for quilting.

The exhibition opened Friday evening at the Haliburton Senior Elementary School. An excellent crowd was on hand for the opening night and those who arrived early were welcomed by the pipes and drums of the Royal Canadian Legion, Branch 129, Haliburton.

The show included a cross section of arts and crafts from local artists as well as those farther afield. The work on display varied from traditional crafts such as quilting and pottery to photography and work in more modern mediums. Most of the items were offered for sale and it was obvious the opening night crowd was well aware of the quality and popularity of the items.

In addition to the display and sale a number of craftsmen gave demonstrations. These will continue until the end of the exhibition, next Tuesday evening.

Before the winning entries were announced Friday evening, the audience was entertained by a selection of songs from the Guild's Choral Society, under the direction of Marilyn Stouffer. It was noted that this group is a part of the Guild and that their contribution is an important part of the organization.

There were three judges this year. They included John Goodwin, installations officer with the Art Gallery of Ontario, Toronto; Robert Short of the University of Toronto; and Barbara Morrow, a member of the Ontario Crafts Council.

The judges selected the following entries in each of the categories as the best of the exhibition:

- Rug hooking: first Beatrice Taylor of Minden; second Maisie Boyd of London, Ontario; and honourable mention also to Maisie Boyd.
- Pottery: first Barbara Peel of Haliburton; second Margaret Rouse of Hamilton; and honourable mention, Elizabeth Block of Toronto.
- Weaving: first Judy Chapman of Minden; second Wendy Bateman of Port Perry; and honourable mention, Lynn Mixer of Cambridge.
- Batik: first Mary Wallace of Minden.
- Quilting: first Dorothy Chalice of Millbrook; second Beatrice Taylor of Minden.
- Watercolour painting: first Jack Hamer of Keene.
- Print: honourable mention Jan Nelson of London, Ontario.
- Basket weaving: second Irmhilde Heinz of London, Ontario.
- Wall hanging: Jean Farrell of Minden.
- Jewellry: R. J. Moodle of Aurora; honourable mention Gene Drummond of Caledon East.
- Photography: first, Rob Nelson of London, Ontario.
- Glass: honourable mention David Paulson of Maynooth.
- Leather: honourable mention Paul Williams of Bethany.
- Design award: (judges' choice of all the entries in the exhibition) Beatrice Taylor, Minden.

With concentration equal to that of the potter, four youngsters watch as Gladys Fujar demonstrates her craft at the Haliburton Guild of Fine Arts exhibition and sale opening, Friday evening. A number of crafts were demonstrated to the audience during the show which will continue until next Tuesday.

A crush of browsers and buyers crowded into Haliburton Senior Elementary School Friday evening to examine the many displays at the Guild of Fine Arts exhibition and sale.

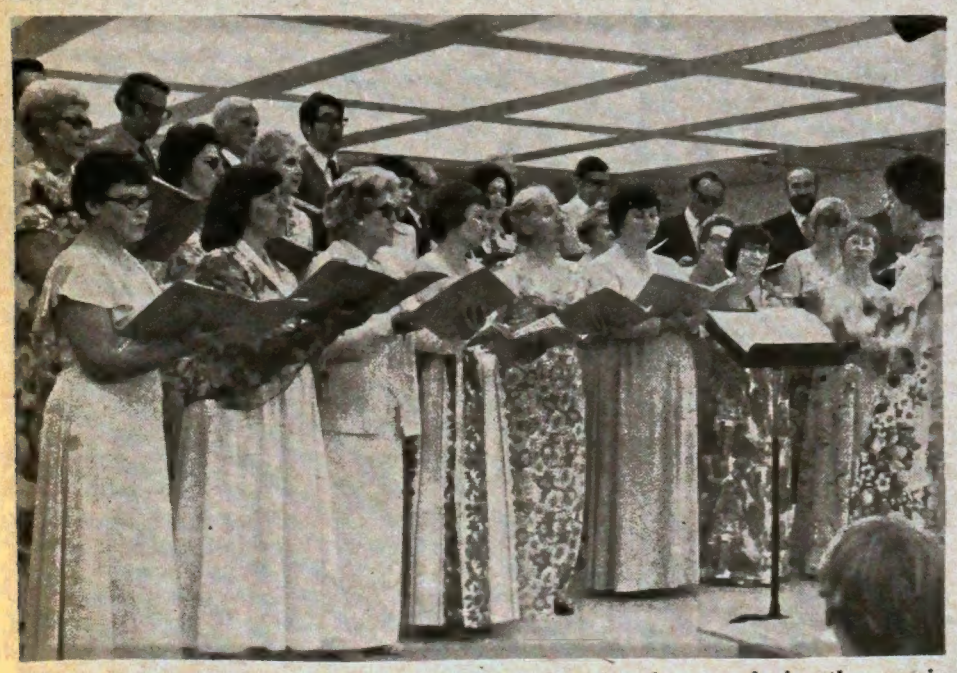

Members of the Guild Choral Society lift their voices in song during the opening ceremonies at the annual exhibition and sale Friday evening at the Haliburton Senior Elementary School. The choir is under the direction of Marilyn Stouffer, right.

Welch's Country Market

We Deliver - just give us a call
(Delivery service on orders over $20)

★★★ SPECIALS ★★★

Peameal Cottage Rolls **$1.39** lb.

Jubilee Bacon 1 lb. pkg. **99¢**

Baby Beef Liver **79¢**

Wieners 2 lb. bulk pac **$2.59**

Aunt Jemima 500 gr Regular Pancake Mix **55¢**

Bicks Swt Mix Pickles 24 oz. **95¢**

Habitant Ready to Serve Soup, Pea or Vegetable 2 - 14 oz. tins **89¢**

Encore Instant Coffee 8 oz. **$4.25**

New Potatoes 10 lb. **$1.59**

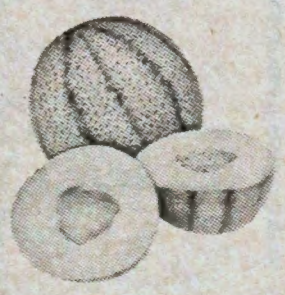

Bananas **29¢** lb.

Cantilope **59¢** lb.

SHOP AND COMPARE

Eakins updates tourism report

"A year has passed since the publication of the Report of the Liberal Task Force on Tourism, it would be appropriate at this time to provide an update of actions taken by the provincial government as a result of our report," John Eakins MPP for Victoria-Haliburton said last week.

Recommendation (May, 1978)

Since resort owners themselves have the best idea of where their clients originate and what they are looking for in a holiday, we recommend that a program be implemented on a trial basis for the $3 million increase in the advertising budget that would allocate the money to the local travel associations.

Recommendation (May, 1978)

That the Province make available promotional material and road maps for tourist operators who are intending to set up booths at Sportmen's Shows in the United States.

Result

On March 5, 1979, the Minister announced a program to enhance the marketability of resorts featuring 50 billboards strategically placed in the southern Ontario market, a toll-free telephone line between Toronto and Orillia for reservation information and an attractive sales brochure featuring our resorts and to be distributed to travel agents in Ontario and the U.S.

Recommendation (May, 1978)

In order to alleviate the confusion resulting from the difference in the size of our gallon of gasoline vs. the U.S. gallon, we recommend that the provincial government prepare conversion charts that can be distributed and posted at service centres on expressways.

Result

On March 5, 1979, the government announced a program to correct an American misperception by placement of special stickers on service centre gas pumps on Highways 400 and 401 to show the difference between the Canadian imperial gallon and the U.S. gallon in size and price.

Recommendation (May, 1978)

While measures have been taken to alleviate temporarily the sales tax on accomodation - and this is desirable - there is no sign that any long term solutions are being developed.

Result

On April 10, 1979, in the provincial budget, the Treasurer announced an extension of this sales tax relief to March 31, 1981.

Recommendation (October, 1978)

We asked the Minister why he didn't promote the fact that out-of-province tourists are exempt from retail sales tax if their purchases are taken out of the province within 30 days.

Result

On March 5, 1979, the government announced they would be actively marketing the sales tax rebate form and that it would be distributed to all "We Treat You Royally" participants and through all Ontario Government information centres.

Dry flowers now for winter colour

Preserving flowers through drying can make for an interesting and unique decoration. The colourful displays add a warm touch to any home, particularly during the winter months.

Drying flowers is an inexpensive hobby that can be done in just about any home. The following report from the Ontario Ministry of Agriculture and Food offers some useful tips on how to dry flowers.

Two methods of drying flowers are air drying and silica gel drying. Air drying is simple and easy, but not suitable for all flowers. Flowers with little moisture content such as strawflowers, baby's breath and statice generally are used. Remove the foliage from the stems, group flowers together and hang branches upside down from a clothesline or beams. For successful air drying, hang flowers in a warm, dry space with air circulation, such as a basement or attic. Damp areas and bright sunlight should be avoided.

Silica gel allows greater variety in preserving flowers. This method is more involved and needs more equipment, but the results are worthwhile. Silica gel can be purchased at florist and craft shops and garden supply stores. It absorbes moisture from the flowers and air. Silica gel is blue, but turns color when used. It can be dried in the oven (121 degrees C) until it changes back to blue.

Equipment for this method includes cookie tins, large plastic ice cream containers or any container with a tight-fitting lid, florist's wire for wiring stems, green floral tape, white glue, spoon and soft artist's brush.

Flowers should be dry (free of dew), newly opened and free from disease. For single flowers with thick stems, cut off the stem but leave three cm from the top. Insert a florist's wire through the stem into such flowers as roses or carnations. For flowers such as daisies or pansies, insert the wire through the base to the center of the flower, bend the top of the wire into a small open hook and pull down into the center.

Once the flowers are wired, pour a 3 by 5 cm layer of gel in your container, place flowers face up without touching each other and carefully pour the gel around and over the petals until they are completely covered. Seal containers with masking tape, label with date and type of flower and place in a warm, dry place. Drying time varies with the density of flowers used. Since timing is important, a test sample could be placed in the gel and the length of time for drying recorded.

Once the flowers are dried, pour off the silica gel and carefully remove the flowers. With your artist's brush, remove excess gel or it will moisten the flower. Now the stems can be wrapped with floral tape, ready to use in arrangements.

To maintain the beauty and color of your arrangements, keep them away from direct sunlight which could fade the colors. Humidity in your home can also wilt the flowers. This summer, when you are collecting wild flowers or picking flowers from your garden, consider drying them and preserving their beauty.

Maggies
MARVELOUS MUNCHIES
Located on By-Pass
Beside O.P.P.
286-2258

REAL ESTATE BROKER
Bill ROODENBURG
1/2 MILE SOUTH OF MINDEN ON HWY. 35
286-2624

HOWLAND RD. PINES - 3 b.r. home on nicely wooded lot, good garden, double garage $35,500.

HIGHWAY FRONTAGE - 50 acres with 4 b.r. house, approx. 7 miles south of Minden $42,500.

BUILDING SITES - A good variety available $6,000 and up

SOUTH LAKE - A neat clean modern 3 b.r. cottage, 2 pc. bath, sunporch, large stone bar-b-q-, level birch treed lot, sand shore, nice view, good access. All this for $35,900.

BOB LAKE - clean 2 b.r. cottage equipped, scenic, rugged setting, large sundeck, western exposure $23,000.

LISTINGS INVITED

FLOYD HALL LIMITED
MINDEN 286-1270
FLOYD HALL LIMITED REAL ESTATE INSURANCE HOMES BUSINESSES
HALIBURTON 457-2481
REALTOR

BUILDING LOTS

Highway 519 (Gelert Area) A choice of 2 attractive lots, one 2 acres in size, the other 4 acres, these lots are suitable for either year round homes or weekend hideaways. Asking $8,900.00 each.

Scotch Line Road - Just 2 miles to Minden, this 2 acre lot offers privacy with convenience. A combination of cleared land and trees, this property is ready for the home of your dreams. Asking $8,900.00.

Gull River - A well treed lot with a paneramic view of Gull Lake, this 5 acre parcel of land comes with 150 feet of shoreline on the Gull River. Asking $21,900.00.

Anson Street Minden - Quiet residential street, within 2 minutes to main street & shopping. This lot has 70' frontage by 200' depth, and is serviced with town water & sewers. Priced at $7,200.00.

County Road 2 - Orde Street, just 3 miles south-west of Minden, this corner lot is easily accessible and ready for building. Priced for fast sale at $5,800.00.

McKay Drive Minden - A corner lot in the McKayville subdivision, close to school & shopping. An attractive area for a new home. All services available. Priced at $9,900.00.

Drag Court Haliburton - A lovely well treed lot with 150' frontage on the Drag River, just outside of the Haliburton Village limits. A prestige area for your new home. Priced at $10,000.00.

Contact Dean Elliott, 286-1270 evenings 286-2558.

ROBERT CASE
REALTY LIMITED-REALTOR
Highway 35B
Minden

BEECH LAKE

$42,900 - About 3 acres of hardwood and pine forest, 3 bedroom furnished modern cottage, acorn fireplace, boat house and sand beach. Jack Kinsman.

HALLS LAKE

$28,000 - 150 feet of lakefront, heavily treed lot. Old fashioned 2 bdrm cottage. Year round access. Alf Wickens.

$34,900 - Cosy 3 bdrm bungalow close to Haliburton set back from Hwy. on manicured lot. Drilled well, garage, deeded access to lake. Joe Shapiera.

HORSESHOE LAKE

$33,000 - 2 bdrm furnished, insulated cottage, southerly exposure, boat house, sand beach. Terms. Bob Austin.

MAPLE LAKE

$24,900 - 3 bedroom in cosy setting under tall trees overlooking a dandy sand beach just ideal for little ones. Boat & motor included. Terms. Harry Hodgson.

For free brochure and information, drop in anytime at our office.

286-2882

BOWES & COCKS
LIMITED REALTOR
The Gallery OF HOMES
HALIBURTON 457-2220
MINDEN 286-2381

Grindstone Lake - neat 2 bedroom cottage with 245 ft. of lakeshore frontage and adjoining crown land. Quiet lake. Asking $27,500.00. Call Doreen James 286-2381 or evenings 286-1248.

Horseshoe Lake - Large 3 bedroom cottage nicely furnished, 4 piece bath, floors covered, beautifully treed landscaped level lot, sandy beach. Offered at $48,500. Call Irene or Al Hodgins 286-2381 or 286-1575 evenings.

Moore Falls Hwy. 35 - Fully equipped modern restaurant. Shell dealer on very busy Hwy. 35. Living quarters for owner. Room for expansion, seating capacity 42. Financial statement available. Call Irene or Al Hodgins 286-2381 or 286-1575 (eve.)

WE BRING PEOPLE HOME The Gallery OF HOMES

FROM THE CHAMBER

By Bob Stinson

Haliburton Highlands
the heart of getaway country

There's a story about the small community where a particular businessman was the only one in that area providing the services that he had available. The business did well, since it was after all a "monopoly" and the community was relatively happy that their needs were being satisfied. Along came another businessman who decided to establish a second business of the same type in this community. The first businessman was very upset at this intrusion and appealed to various government bodies to block this new concern. He won some support, provoked considerable controversy, but eventually the new business was allowed to locate there as planned.

After a rocky period of adjustment both of these businesses flourished and they drew considerable traffic from surrounding communities. Because of the newly established competition the first businessman had been forced to upgrade his operation and improve his service. The new business, determined to acquire a share of the market, brought in new marketing ideas and products. Some of the public that had not previously availed themselves of this type of service were encouraged to do so. The community gained through increased employment and economic growth in the long run.

Not all stories, of course, have happy endings. If, for instance, the first businessman had refused to upgrade his business in order to compete the new one would simply replace his outdated one over a period of time. If he continued to spend time and money to block the new enterprise he would merely create a hostile atmosphere that would hurt both himself and the community.

The Chamber of Commerce by nature is in favour of the "Free Enterprise" system and recognizes that in order for our communities to be progressive and viable we must be prepared to welcome new business enterprises into them. To discourage this will cause stagnation.

Sorry, no post cards

This Spring a number of our members asked the Chamber to attempt to do something about the lack of good local post cards. We responded by asking first of all for a commitment from members to purchase at least half of the quantity of cards we would order. We then chose ten scenes from existing slides and placed a rush order to have them produced for this season. Alas just as we thought everything was in order, the printer advised us that delivery of the cards would be the beginning of August. We hated to do it – but we cancelled the order. By the time we in turn had distributed these cards to our members who wished to sell them there was little chance that more than half of them could be sold this year.

We will however have pictures taken this year to be used specifically for post cards that will be made available in good time next Spring. We sincerely apologize for any inconvenience cancelling this order may have caused any of you.

Group insurance for members

The Chamber is currently investigating the possibility of providing group insurance for our membership. With our last newsletter we sent out a questionnaire in this regard. There were apparently some mis-understandings about the questionnaire. Hopefully these points will clarify members concerns on this.

1. Returning the questionnaire in no way indicates you are intending to purchase insurance. It merely provides the company with the information they require in order to provide us with quotations on insurance plans.

2. If your business has no full time employees other than the owners you may still insure yourselves under this plan.

3. If your business already has group insurance return the questionnaire anyway. This will provide you with a competitive plan with which you may compare your present one.

4. Please don't "wait and see." We can only offer you a group plan if a large enough percentage of our membership indicates an interest at the outset.

If you have any further questions please do not hesitate to call the Chamber office at 286-1760.

Haliburton fiddle & step dance champion ships July 13 & 14

Haliburton's third annual fiddling and step dance championships will be held at the curling arena in Haliburton July 13 and 14.

The Frank Leahy Family Dance band will be performing Saturday evening at the dance which follows the 1 p.m. and 6:30 p.m. shows.

Programs will start at 1 p.m. and 7 p.m. on Friday.

This year $2,000 in cash prizes and trophys will be awarded to the top competitors.

For more information concerning entry forms or advance tickets write to Box 32, Haliburton KOM 1SO or phone 705-457-1784.

Plant

continued from page 2

and cattle diets. Higher proportions would mean loss of palatability.

As a supplement, the plant feed could prove valuable. The dried organic matter contains 15 to 30 percent protein, as well as many vitamins and minerals. It has compared favorably with alfalfa, says Prof. Burton. Carotene (vitamin A) content is twice the level found in alfalfa.

Aquatic plants from hard-water lakes have some limitations due to their high water and ash contents. Feeding value for domestic animals decreases when leaves are encrusted with calcium carbonate. Researchers are looking for economical means of partial drying, and optimum harvesting times.

Raccoon season

continued from page 3

the new season will not prevent them from removing nuisance animals that eat their corn or cause other damage.

"The Game and Fish Act still allows landowners to remove or destroy nuisance raccoons whether the season is open or closed," he said.

Join the Canadian minority group. The Fit.

PARTICIPACTION
The Canadian movement for personal fitness
Fitness. In your heart you know it's right.

TRENT
CHEV/OLDS
CADILLAC
LINDSAY
Highway 35 (just south of Highway 7)
324-3533
SALES..SERVICE BODYSHOP

YAKE ELECTRIC
ELECTRIC CONTRACTOR
Homes Cottages Electric Heat
FREE ESTIMATES
Phone 705-286-2938 Minden, Ontario

INSULATE NOW
Take advantage of the Government CHIP grant for houses built prior to 1961.
Example: 1000 sq. ft. attic area to add 6" R20 Insulation
PRICE: $350.00 material
30.00 labour
TOTAL $350.00
Government pays $350.00 material and 1/3 labour for a total of $360.00 - you pay only $20.00.
We can look after all your insulation needs.
(FREE ESTIMATES)
HIGHLAND INSULATION
R.R. 2 HALIBURTON
Dave Dodd 457-1688

Dixie Lee
CHICKEN AND SEAFOOD RESTAURANTS
offers
EMPLOYMENT OPPORTUNITIES IN THE MINDEN AREA.
We are one of Canada's fastest growing restaurant chains and are seeking individuals that are prepared to grow with us. Initially we are looking for full and part time personnel for our Minden store opening in August.
If you wish to join the professional team at Dixie Lee —
Please telephone:
Mr. Ken Fielding - 286-2509

LINDSAY PONTIAC BUICK LTD.
For Your Complete Automotive Needs
* NEW AND USED CAR SALES LEASING
* GUARDIAN MAINTAINANCE PARTS AND SERVICE
* COMPLETE COLLISION REPAIR AND REFINISHING
150 Angeline St. N. Lindsay 324-2148

McKerlie Millar ASSOCIATE
Minden Marine, Automotive & Shell
MERCURY OUTBOARDS
286-1011
JOHN DEERE

SUMMER DANCE
Sat., August 4th 9:00 p.m.
THE FAMILY BROWN
T.V. AND RECORDING ARTISTS
WILBERFORCE ARENA
ADVANCE TICKETS AVAILABLE FROM KINSMEN OR CHAMBER OF COMMERCE
SPECIAL OCCASION PERMIT
SPONSORED BY SOUTH ALGONQUIN KINSMEN CLUB

Teams get more bruises than runs

The Haliburton Kinsmen swept to victory over the Dysart et al firefighters in a hilarious game of donkey baseball last Thursday night.

It was certainly more than an average baseball game to the players and the large audience alike.

Complications began when it was explained that to either throw the ball or receive a catch, the player must be on the donkey's back and that a player's donkey must be with him at all times.

As the game proceeded, a giggling crowd saw men pulling and pushing their beasts, riding them sideways and backwards and some players just trying their best to stay on in any position.

At the end of the three-inning game the two teams were tied with three runs apiece then the race was on.

Literally.

To break the tie nine members from each team lined up behind home plate and all the donkeys were taken out into the field.

On the word go, the teams rushed out into the field to capture a donkey and bring it back home. The Kinsmen were successful, with one player riding and the others pushing.

It was a great game with many spills and entertaining riding techniques, although it is very probable that many of the Haliburton Kinsmen and Dysart et al firefighters woke up with a few sores and bruises Friday morning.

Photos by Susanne Spence

Ouch

Bob English takes another fall

Quadruplets Behind the scene

Heave Fire chief, Howard Roberts, left, helps one of his men onto the beast of burden

Another ace at Beaverbrook

Jim Burton of Minden joined a select number of golfers July 4 at the Beaverbrook Golf Course. Jim scored a hole-in-one on the eighth hole of the course last Wednesday.

Using a five iron, he aced the 130 yard number eight hole while playing with local golfers George Craighton and Herb Gill and Roy Turnbull, a visitor from Ireland.

This is the fourth hole-in-one scored at the Minden course. Two other aces have come on the eighth hole while the other was scored on 230 yard number six hole. All hole-in-one golfers received prizes from Medley's Pizza for their efforts.

Ladies' Baseball Circuit Next Week

Wednesday, July 11	West Guilford at Wilberforce
Thursday, July 12	Haliburton at Snowdon
Thursday, July 12	Minden at Carnarvon
Monday, July 16	Carnarvon at Haliburton
Tuesday, July 17	Haliburton at West Guilford
Tuesday, July 17	Snowdon at Minden
Wednesday, July 18	Carnarvon at Wilberforce

Harcourt Ball tourney

Fourteen Ontario men's baseball teams will be converging on Harcourt this weekend as the annual "Harcourt Fun Fair and Ball Tournament" gets underway.

Along with the excellent competitions for the trophies, a beer garden, bake sale, flea market and a "Tournament Ball" on Saturday night will round out the weekend's events.

Haliburton ladies hold lead

The Haliburton Ladies softball team remained at the top of the standings as the players defeated both Minden and Wilberforce last week.

At the beginning of last week, Minden travelled to Haliburton, only to be beaten 11-9 by the first place team.

Sheila Elston and Brenda Cooper gave Haliburton a good helping hand at the plate while Marlaine Wilson and Lorraine Carpenter were Minden's top hitters for the night.

Nancy Maughan was the winning pitcher and Ann Hewson the loser.

Haliburton also came up the winner last Wednesday when the ladies pulled together to down Wilberforce.

Jan Fitchett, Lorraine Carpenter and Andrea Burk led Minden to a 28-9 victory over Snowdon last Tuesday evening.

Snowdon, which has lost all of its 12 games this season, was aided by Colleen Bacon and Valerie Anderson.

Ann Hewson captured the win for Minden while Audrey Vick was the losing pitcher.

Snowdon was trounced again the following night by Carnarvon. The final score was 27-1 against the home team.

Sharon Harrison, Joan Algar and Marg Darby all had a good night for Carnarvon.

Pitching for Carnarvon was Marg Darby while Audrey Vick was on the mound for Snowdon.

The stage was set nearly the same the next night when Carnarvon beat Snowdon 27-9 in Carnarvon.

Barb Barnhart and Lorna Wilson were valuable players for Carnarvon while Ann Burk and Colleen Bacon came out to pull for Snowdon.

Marg Darby was named the winning pitcher while Audrey Vick took the loss.

	GP	W	L	PTS
Haliburton	11	10	1	20
Minden	12	8	4	16
West Guilford	13	8	5	16
Carnarvon	12	7	5	14
Wilberforce	12	3	9	6
Snowdon	12	0	12	0

NOW LEASING

AMC Jeep.

ALL MODELS OF CARS AND LIGHT TRUCKS

CONEYBEARE MOTORS LTD.

121 Hwy. W. Haliburton Ph: 705-457-1621

The winning run

Members of the Minden Merchants welcome Barry Shaw as he crosses home plate with the winning run in the last of the seventh inning of play. The Merchants defeated Fenelon Falls 5-4 to take the contest played July 4 in town.

The local squad were down 4-3 going into the last half inning. Rick Hatwick scored the tying run on a double by Barry Shaw. Then, Harris Steele sliced an outfield double to bring home Shaw and put the game on ice for the Merchants.

The Minden team host the Lindsay Merchants tonight, (Wednesday) at the ball grounds.

FURS
Remodel or Buy
phone
COX'S APPAREL
286-1331
agent for
Primrose Furriers
7B-9Bfn

RESIDENTIAL AUTO COMMERCIAL
MARK S. VASEY INSURANCE
AGENCY (1976) LIMITED
Minden 286-2231
Haliburton 457-2300

"FAMILY ROLLER SKATING"

plan to attend a special roller skating evening at the

Minden Arena

on

SATURDAY, JULY 14th, 1979

TIME - 7 p.m. to 11 p.m.

ADMISSION PRICE - $2.00 per person

Also, remember that roller skating is held regularly on Monday, Wednesday and Friday evenings between 7 and 10 p.m.

$1.75 with skate rental $1.25 without skates

AROUND THE TOWN

By Jeanne Sears

On the July first weekend, Mr. and Mrs. Loyne Cox, Mr. and Mrs. Denzil Cox, Sally Cox and Anne Smith visited Buffalo N.Y. and, on Friday, attended the wedding of Susan Silienski and Kenneth Duke (their cousin).

* * * * *

Sincere sympathy goes to the family and friends of Bert Tate of this village who died on Saturday.

* * * * *

Helen and Allan Stott are home again and report having a very delightful bus tour to the west coast and home through the U.S.A.'s northern states.

* * * * *

Miss Sandra Sears of Toronto was a recent guest with her parents Mr. and Mrs. M. Sears.

* * * * *

Emma and Earl Hewitt spent a weekend at Brampton and especially enjoyed a swim pool party at the Arthur Thorpes home there.

* * * * *

Recent guests with Mr. and Mrs. Phil Robinson were the Ernest Voyceys of Gamebridge and the Roy Rogers of Orillia.

* * * * *

Weekend guests with the Sinc Nesbitts were Mr. and Mrs. Dennis Billings of Cameron.

* * * * *

Gerald Coulter of Toronto spent Sunday with his parents Mr. and Mrs. Angus Coulter; Emily and Leslie Coulter and Craig Coulter all of Kirkfield also visited the Coulter family.

* * * * *

The County Fair had a large crowd at their barbeque at the Arena on Saturday with everyone enjoying their dinner and the dance which followed.

* * * * *

Saturday evening also was the farewell party for Ray Simpson, after 32 years with the Ministry of Natural Resources (formerly Lands & Forests). He joined MNR at Trenton, as Game and Fish overseer, then at Apsley and at Bobcaygeon serving in the old Lindsay District; after reorganization in 1973 he came to Minden District as fisheries management officer. The party was well attended and many of his associates from Lindsay were present as well as from the Minden District.

* * * * *

Maud Coulter is presently away visiting relatives in Peterborough.

* * * * *

Glen and Glenda Stamp of Oshawa spent the weekend with relatives in the village.

* * * * *

Visiting Mr. and Mrs. Taylor Kernohan were Mr. and Mrs. Bud Kernohan, Cindy and Julie of Whitby, Mr. and Mrs. Wm. Barkwell of Port Sydney and Jean Morrison of Toronto.

* * * * *

Coming events are Deckhands Puppet Show at the Municipal Hall upstairs Monday July 16 at 1 p.m. It's free and everyone is welcome. Then Wednesday July 18 is the Annual United Church Supper at that church from 5 p.m.; then Thursday 19th the Royal Ontario Museum-mobile arrives with archaelogical display. This will be set up in the municipal parking lot near the fire hall and opens from 2-5 p.m. and 7-9 p.m. Will also mention story time for 4-8 years this Monday morning at Minden Library from 10 - 11 a.m.

* * * * *

Weather has improved, hope everyone is enjoying this, drive carefully and enjoy our waterways. Cheerio until next time.

* * * * *

Haliburton Highlands
the heart of getaway country

HARCOURT'S 8th ANNUAL

19 GAMES 14 TEAMS

SOFTBALL TOURNAMENT

JULY 13 - 14 - 15

1979

PLUS

A SUPER FLEA MARKET
AND
BAKE SALE
SAT., 11A.M.-5P.M.

BINGO 1:30-3:30 Sat.

LOG SAWING 12:00 Noon
Sponsored by: Bell Marine & Pioneer

DISCO DANCE
"Sound City" D.J.
Fri. 13th, 8:30-Midnight
$2.50 person

BREAKFAST
Sunday, 8 A.M.-11 A.M.
Ham or Bacon and Eggs
$2.00

ADULT DANCE
Ramblin Fever
Sat. 14th—9 P.M.
$6.00 Couple

Compost improves garden... Hambly

Sam Hambly demonstrates model compost container

Modern technology has taken its toll on Canada's foodland and resources according to Sam Hambly, owner of Allsaw Camp.

Mr. Hambly told the Haliburton and District Horticultural Society, last Tuesday evening, that more people need to become aware of gardening on a small scale to keep up with the ever increasing loss of land to commercial, industrial, transportation and residential developments and erosion by wind and rain.

While speaking to the group, Mr. Hambly was demonstrating his methods of creating excellent compost that will improve garden soils noticeably.

Because he also lives in Downsview, Mr. Hambly had to develop a technique that would be acceptable to his neighbors in the city, as compost has a bad reputation of attracting flies he said.

He designed a box with removable sides and lined it with styrofoam. This box allows for the gardener to keep a good balance of organic matter (such as kitchen waste), moisture, air and heat.

Since the sides are removable, they can be taken out to allow more ventilation if the matter doesn't seem to be decomposing properly or if the mixture needs to be stirred.

If this balance is kept a good compost should result but if not the mixture will tend to pickle like sileage and will not decompose.

Because the styrofoam is attached to the walls, heat is kept in the compost mixture, creating an ideal place for bacteria to live and therefore also aid in the decomposition process.

Mr. Hambly said it doesn't hurt the mixture to add a little lime to it or horse manure which speeds up the process.

The result of this hard work is rich, black compost that will improve the growth of a garden markedly.

The mixture, almost comparable to black muck, was created completely from kitchen waste and contained no soil whatsoever.

Mr. Hambly suggested that when it comes time to apply the compost, that it be worked and tilled right into the soil.

John Welch & Son Ltd.
P.O. Box 427 - Minden, Ontario
Telephone 286-2181
A service to accomodate every family
we are privileged to serve
Funeral Director
GORDON A. MONK
N

FORCED AIR HEATING AND COOLING SALES
BURNER SERVICE,
OILS, FUEL AND GASOLINE
SID STAMP FUELS LTD
MINDEN 286-1088
SHELL HELPS
N

Minden Collision Service
Complete Collision Work
Body Repairs and Painting
BOBCAYGEON RD.
N. OF THE BRIDGE
MINDEN 286-1851
N

TD BANK
TORONTO DOMINION
Phone 286-1300
Minden, Ontario
THE BANK WHERE PEOPLE MAKE THE DIFFERENCE
N

Mainstream Canada

A System Gone Berserk

By W. Roger Worth

Somewhere along the line the process of getting food products from the farm gate to the dinner table has gone berserk, making life difficult for farmers, supermarket suppliers, and smaller grocery outlets.

In fact, Canada's supposedly efficient food-distribution system may be costing consumers a great deal more money than they should be paying.

At the heart of the process are the powerful food chains and the "discounts" they force suppliers to pay.

As it happens, supermarkets pay the full list price for products they sell, then force manufacturers, processors, even farm groups, to kick back as much as 30% of the cost to the chains.

Roger Worth is Director, Public Affairs, Canadian Federation of Independent Business.

It's like an individual selling a car for $1,000, then returning $300 to the purchaser, reducing the net selling price to $700. To the uninitiated, it sounds ridiculous, turning one simple transaction into two.

An Ontario Royal Commission has brought the issue to public attention, but the messy kickback scheme exists in every province in the country.

In fact, the "discount" process has become so widespread and pervasive that some supermarkets are now taking in more money from kickbacks than they earn from company profits.

Loblaw Cos. president David Nichol, for example, claims his supermarket chain collected $14 million - $16 million in discounts last year, vs $4 million in after-tax profits.

The food chains argue that money from discounts cuts the cost of advertising and loss-leader specials, encouraging supermarkets to buy in bulk.

In turn, this allows manufacturers and processors to cut production costs, they claim.

Nevertheless, while there is some substance to their argument, it seems an odd way to do business.

In addition to "discounts," suppliers are also charged thousands of dollars to get their products on supermarket shelves. Sometimes this means local Canadian products never appear in chain stores.

The supermarkets have apparently been able to force the use of the kickback system through threat of delisting products, although one major Canadian processor, McCain Foods, has managed to resist paying. But that's an exception.

"Virtually everyone pays," says a small manufacturer. "Otherwise we'd lose our markets."

The real question, though, is whether down-to-earth competition can exist in such circumstances.

The food chains should simplify the process, negotiating real prices with suppliers, getting rid of all the meaningless bookwork.

The present messy system places both consumers and suppliers – particularly small firms with little clout – in an untenable position.

P.O. Box 219 Haliburton, Ont. K0M 1S0
McGUIRE TIRE SALES LTD.
Bus.: (705) 457-1258
Murray McGuire Res.: (705) 489-2667
N

FORD MERCURY LEASING
LEASE FORD-MERCURY and Other Fine Cars From Cavalcade Ford-Mercury Sales Ltd.
OPTIONAL INSCE AVAILABLE 645-4436
MUSKOKA ROAD 4 BRACEBRIDGE
FN

MOUNTAIN CONSTRUCTION
GENERAL CONTRACTOR
☐ CUSTOM HOMES
☐ RENOVATIONS
☐ ADDITIONS
☐ CABINETRY
☐ PASSIVE SOLAR DESIGNS
ANDY POLDAAS 286-29[illegible]
Box 451, MINDEN

The Schnitzel House
is now open
7 days a week
11 a.m. to 10 p.m. daily
Specializing in German cuisine
Highway 35 on the Minden by-pass

SENIOR LEAGUE

by Linda English

Hyland Crest is looking very pretty these days. The geraniums and petunias are blooming beautifully at the front of the building. Our maintenance staff have planted some new roses this year, and they are just gorgeous. We can look out the dining room windows and admire them everyday.

Even though the weather was not so good on the weekend, there were lots of visitors at Hyland Crest. Monday was a day of relaxation and rest. It was a special day for Lillian Miller who celebrated her birthday. She was presented with a decorated cake at lunch time and everyone joined in and sang "Happy Birthday to Lilly".

Tuesday morning we joined Rev. Brooks of Kinmount Anglican Church for Communion Service in the Chapel.

In the afternoon, Doris Robertson called some numbers and several residents tried their luck at bingo. After the game we had a surprise visitor. Ian Brohm played the piano and sang a few songs for us. It turned out to be a most enjoyable afternoon.

Tuesday evening brought about a different change of events when some of our residents went to watch Jacks Brats beat the pants off Andy's Angels, at the ball park in Minden.

Wednesday morning began with our fun and fitness program. We had a game of darts and came up with some pretty good scores.

After lunch the ladies made their way to the craft room to work on their projects. Residents and volunteers are working extremely hard these days preparing handmade items for the Bazaar on July 18. While the ladies were working in the craft room the gentlemen enjoyed a game of carpet bowling in the auditorium. After the game, the fellows joined the gals for tea and goodies.

We had a real good turn out to Fun & Fitness on Thursday morning. Everyone was in good voice when we sang the Good Morning Song and did the "Kokie Okie". It is nice to see that even those confined to wheel chairs thoroughly enjoy a vigorous game of kick the ball.

In the afternoon the M.A.R.C. wives brought a delicious lunch for the Thursday Tea Party. They served an assortment of cakes and squares. Thank you girls, for a very tasty snack.

Friday began in the morning with our Fun & Fitness program. Later in the afternoon we ended another busy week with Mrs. Grace Coburn leading the sing song and Lucille Clark accompanying on the piano.

Please don't forget to save us watermelon, canteloupe and citron seeds as these kinds are hard to come by, and the only way we can get them is if there is someone kind enough to save them for us.

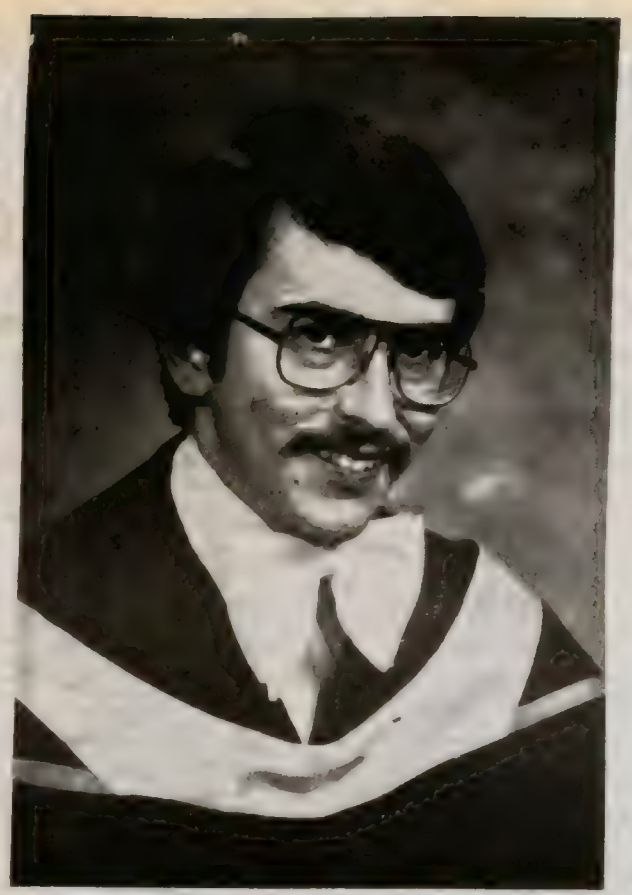

Graduate

Ken Hadley, son of Mr. and Mrs. Charlie Hadley, has recently graduated as Doctor of Optometry from the University of Waterloo. Upon his graduation, Dr. Hadley was awarded the gold metal for general proficiency by the Ontario College of Optometrists. Already well-known in the area as a musician, Ken is now about to open a full-time optometric practice in the village of Haliburton.

If your car's out of shape you get rid of it, right? What if your body's out of shape?

PARTICIPACTION
The Canadian movement for personal fitness

B. J. LEITCH MASONRY CONSTRUCTION
BRICK & BLOCK
774 ARTHUR ST. - NEWMARKET, ONT. L3Y 1S3
Relocating in Minden
BRAD LEITCH 895-5465

A Pyramid Home fulfills your dreams

Pyramid proudly announce a dream home come true. Quality, style and comfort are designed into every room. A wise investment that will pay off in your happiness for years to come.

PYRAMID HOMES
BUILT BY PEOPLE WHO CARE
Authorized Pyramid Dealer
PRENTICE ROADS LTD.
Hwy. No. 35 South
Minden 286-2750

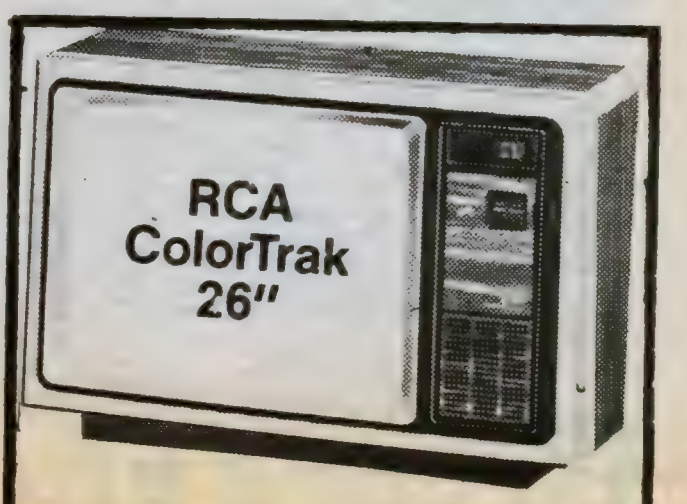

- Low Power Consumption
- Automatic Fine Tuning
- Stereo, Hi Fi Repairs
- Radio Sales & Service
- Tower Sales & Service

PROFESSIONAL SERVICES ON ALL MAKES OF RADIOS AND TV's
HIGHLANDS T.V.
5 miles North of Minden on Highway 35 489-2982

- Clip and Save -

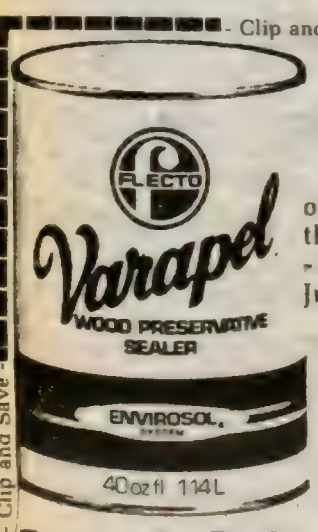

$1.00 off each gallon with this coupon
- offer good only until July 28, 1979.

Wood Insurance

Preserves, Prolongs and Protects

Flecto Varapel™ wood preservative/sealer penetrates the walls of the wood fibre cell to completely stabilize any bare wood surface, thus enabling a subsequent coating of paint or stain to last years longer. Varapel is also available in 8 rich colours.

Varapel™
A versatile family of high quality coatings.

AVAILABLE FROM
Minden Hillside Pro Hardware 286-1171

- Clip and Save -

AGRICULTURE CANADA
HEALTH OF ANIMALS DIVISION
NOTICE
To All Dog and Cat Owners

Anti-Rabies vaccination clinics for all dogs and cats in the Provisional County of Haliburton will be held at the time and place listed below.
This service is offered free of charge by the above branch, Agriculture Canada, in co-operation with the County, and all owners are urged to present their dogs and cats for vaccination.

July 25/79	Minden	Municipal Garage	2:00 p.m. - 7:00 p.m.
July 26/79	Haliburton	Ministry of Natural Resources	2:00 p.m. - 7:00 p.m.

NOTE:
Any of the above clinics may be attended.
Dogs should be on a leash and accompanied by an adult.
Cats should be brought in a suitable cage.
These clinics are not connected with dog licensing

This week on TV

The listings are supplied by the television stations. While every effort is made to ensure their accuracy, last minute changes may be made by the station.

3 CKVR Barrie

Wednesday, July 11

6:00 Hollywood Squares
6:28 Total News
6:30 In Concert with Burt Bacharach
7:30 Baseball Mil. at Tor.
10:30 This Week in Baseball
11:00 CBC News
12:00 Movie - The Thing
1:55 Movie - Angel Baby

Thursday, July 12

6:00 Hollywood Squares
6:28 Total News
6:30 Mary Tyler Moore
7:00 C.H.i.P.s.
8:00 Mork & Mindy
8:30 King of Kensington
9:00 Lou Grant
10:00 Dallas
11:00 CBC News
12:00 Movie - Tale of Two Cities
2:25 Movie - Fair Wind To Java

Friday, July 13

6:00 Hollywood Squares
6:28 Total News
6:30 Mary Tyler Moore
7:00 Eight is Enough
8:00 All in the Family
8:30 Front Page Challenge
9:00 Halifax Variety
9:30 Mind Your Language
10:00 Charlie's Angels
11:00 CBC News
11:25 Total News
12:00 Movie - Up The Down Staircase
2:45 Movie - Higher & Higher
4:25 Movie - The Locket

Saturday, July 14

7:30 Circle Square
8:00 All in a Tube
8:30 Third Story
9:00 Friends of Man
9:30 Harrigan
10:00 Birdman & The Galaxy Trio
10:30 Treehouse Club
11:00 Leo & Me
11:30 Oceans Alive
12:00 World of Plants
12:30 All Star Wrestling
1:30 Par 27
2:00 Stan Kann
3:00 CBC Sports weekend
6:00 Reach for the Top
6:30 Faces of Small Places
7:00 Incredible Hulk
8:00 Canadian Variety
8:30 Yesterday's Glitter
9:00 Golden Rod
11:00 CBC News
12:00 Movie - Stoney Burke
1:00 Mysterious Dr. Satan
1:15 Casey Jones
1:45 Wild Bill Hickok
2:15 Movie - TBA
4:15 Canadian Mounties vs. Atomic Invaders
4:30 D.A.'s Man
5:00 Andy Griffiths

Sunday, July 15

7:30 Crossroads
8:00 Day of Discovery
8:30 Jimmy Swaggart
9:00 Jerry Farwell
10:00 Peoples Church
11:00 Rex Humbard
12:00 Great News for the World
12:30 Herald of Truth
1:00 Country Canada
1:30 Hymn Sing
2:00 Access
2:30 Gallery
3:00 Music To See
3:30 Where the Sky Begins
4:00 Images of Canada
5:00 Show Biz
5:30 Muppets
6:00 Disney
7:00 Beachcombers
7:30 Happy Days
8:00 Barney Miller
8:30 Three's Company
9:00 A Gift To Last
10:00 Gerry & Ziz
11:00 CBC News
11:15 Total News
11:50 This Week in Ontario
12:20 Movie - Charlie Chan The Golden Eye
1:40 Movie - Suicide Comandos

Monday, July 16

6:00 Hollywood Squares
6:28 Total News
6:30 Mary Tyler Moore
7:00 Fantasy Island
8:00 White Shadow
9:00 M*A*S*H*
9:30 WKRP
10:00 Newsmagazine
10:30 This Land
11:00 CBC News
11:25 Total News
12:00 Movie - Carry On Camping
1:45 Movie - Picnic

Tuesday, July 17

6:00 Hollywood Squares
6:28 Total News
6:30 Mary Tyler Moore
7:00 Little House on the Prairie
8:00 All Star Baseball
11:00 CBC News
11:00 CBC News
11:20 Total News
11:30 CFL - in progress Mtl. at B.C.
2:00 Movie - Southern Star

11 CKCO Kitchener

Wednesday, July 11

6:00 Scan
7:00 The Starlost
8:00 CFL Football
11:00 CTV National News
11:20 Ontario Report
12:00 The Mike Douglas Show
1:00 Emergency

Thursday, July 12

6:00 Scan
7:00 Angie
7:30 Stars On Ice
8:00 The Waltons
9:00 Live It Up
9:30 Soap
10:00 Barnaby Jones
11:00 CTV National News
12:00 The Mike Douglas Show
1:00 Emergency

Friday, July 13

6:00 Scan
7:00 Operation Petticoat
7:30 Circus
8:00 Diff'rent Strokes
8:30 Hello Larry
9:00 Dukes of Hazzard
10:00 Rockford Files
11:00 CTV National News
11:20 Ontario Report
12:00 Movie - Mississippi Gambler

Saturday, July 14

6:00 University of the Air
6:30 In View
7:00 Willy & Floyd
7:30 Let's Go
8:00 Kidstuff
9:00 Tree House
9:30 Uncle Bobby
10:00 George
10:30 Oopsy
11:00 Gentle Ben
11:30 Petticoat Junction
12:00 The Flintstones
12:30 Movie - Red Sundown
2:00 Red Fisher
2:30 Sports Journal
3:00 All-Star Wrestling
4:00 Wide World of Sports
6:00 Scan
6:30 Bowling For Dollars
7:00 Project U.F.O.
8:00 Movie - The Pyx
10:00 Donna Fargo.
10:30 Escape To Nowhere
11:00 CTV National News
11:20 Ontario Report
12:00 Movie - Of Love & Desire
2:00 Gunsmoke

Sunday, July 15

6:00 University of the Air
6:30 He Knows, She Knows
7:00 Niven Miller
7:30 Circle Square
8:00 The Third Story
8:30 Crossroads
9:00 Day of Discovery
9:30 Rex Humbard
10:30 Flower Spot
11:00 Church Service
12:00 Royal Visit 1979
1:00 Movie - Key West
3:00 Movie - Secret Night Caller
4:30 Question Period
5:00 Untamed World
5:30 Open Roads
6:00 Scan
6:30 Polka Time
7:00 Hardy Boys
8:00 Battlestar Galactica
9:00 Vegas
10:00 W-5
11:00 CTV National News
11:20 Ontario Report
12:00 The Mike Douglas Show
1:00 Sweepstakes

Monday, July 16

6:00 Scan
7:00 What's My Line
7:30 Headline Hunters
8:00 Salvage
9:00 Movie - Checkered Flag Or Crash
11:00 CTV National News
11:20 Ontario Report
12:00 The Mike Douglas Show
1:00 Emergency

Tuesday, July 17

6:00 Scan
7:00 Downright Disco
7:30 Patsy Gallant
8:00 Co-Ed Fever
8:30 Stockard Channing
9:00 Grand Old Country
9:30 Taxi
10:00 Quincy
11:00 CTV National News
11:20 Ontario Report
12:00 The Mike Douglas Show
1:00 Emergency

Daytime Viewing

6:00
11 University of the Air
22 Seneca Telecollege
6:30
11 He Knows, She Knows
12 Time For You
7:00
11 Canada A.M. Show
12 From Now On
22 Praise The Lord Club
7:30
12 Doug Hall
8:00
3 Ed Allen
12 700 Club
22 National Film Board
8:30
3 700 Club
22 The Canadians
9:00
11 Romper Room
12 Ed Allen
22 Bonnie Prudden
9:30
3 Moira Hunt
11 The Johnnie Walters Show
12 Wednesday - Cook's Tour
Thursday - Green Double Decker Bus
Friday - The Inventors
Monday - Skipper
Tuesday - Seagull Sam
22 100 Huntley Street
10:00
3 Time For You
12 The Bean's Story
10:15
12 Friendly Giant
10:30
3,12 Mr. Dress Up
11 What's Cooking
11:00
3 Tuesday & Thursday - Green Double Decker Bus
Wednesday - Seagull Sam
Friday - Hobbledehoy
Monday - Skipper
11 Betty & Friends
12 Wednesday - The Big 30
Thursday - Fitness Is
Friday - Come All Ye
Monday - Come All Ye
Tuesday - Where Once They Stood
22 The New Ed Allen Show
11:30
3 From Now On
11 It's Your Move
12 Wednesday, Friday & Monday - Class of '79
Thursday - TBA
Tuesday - Oceans Alive
22 Wednesday - Sports Probe
Thursday - Ryerson Show
Friday - Canadian Calvacade
Monday - Money Talks
Tuesday - In Private Life
12:00
3 Leave It To Beaver
11 Noon Scan
12 Noonday Report
22 The News at Noon
12:25
11 Agri News
12 Farm News
12:30
3 Total News
11 Mad Dash
12 Afternoon Show
1:00
3 Newlywed Game
11 Definition
12 Young & Restless
22 Paul Bernard
1:30
3 Moira Hunt
11 The Alan Hamel Show
12 Audubon Theatre
22 Stay Tuned
2:00
3,12 Edge Of Night
22 Afternoon Movie
Wednesday - Death Stalk
Thursday - Wheeler & Murdoch
Friday - Devil's Daughter
Monday - The Emigrants Part 1
Tuesday - The Emigrants Part 2
2:30
3,12 Thirty From
11 Another World
3:00
3,12 Wednesday, Thursday & Friday - Western Summer
Monday & Tuesday - Atlantic Summer
3:30
22 Celebrity Cooks
4:00
3 Doug Hall Show
11 The Flintstones
12 Party Game
22 Hammy Hamster
4:30
3 Party Game
11 Bionic Woman
12 Wednesday & Friday - F Troop
Thursday, Monday & Tuesday - Superman
22 Little Rascals
5:00
3 Audubon
12 Mary Tyler Moore
22 The Doris Day Show
5:30
3 Total News
11 Hogan's Heroes
12 Hollywood Squares
22 Dick Van Dyke Show

Free Estimates
NORTHERN LANDSCAPING
Full Property Maintenance
for
Cottage - Home - Industry
773-5741 Box 245 Oakridges
c/o H. Buker
286-2266 Box 305 Minden

WOODCUTTER SUPPLY
FROM TREE TO HEAT!!!
Sales & Service for: Pioneer, Husqvarna, Homelite, Stihl, McCullough & Remington Chainsaws.
Authorized serve for Briggs and Stratton & Tecumseh.
LAKEWOOD WOOD STOVES, BELVENT INSULATED CHIMNEYS AND STICKLER WOOD SPLITTERS.
R. R. No. 1, Minden
5 miles from Minden on Hwy. 121, going to Haliburton 286-2771

★★Attention★★
Summer Residents
the Minden Rotary Club presents their weekly
BINGO
Minden Community Centre
7:30 - 10:00 p.m.
every Tuesday evening

AUCTIONEERING
DOUG PRITCHARD
Minden, Ont. Phone 286-2830

ORGANS — PIANOS
AND ALL OTHER MUSICAL INSTRUMENTS
The largest selection of records, tapes and music books in the area.
Van Halteren MUSICENTRE
Now the largest & most complete music store in Eastern Ontario.
DOWNTOWN LINDSAY AT 30 KENT ST.
DON'T BUY UNTIL YOU GIVE US A TRY.

This week on TV

The listings are supplied by the television stations. While every effort is made to ensure their accuracy, last minute changes may be made by the station.

12 CHEX Peterborough

Wednesday, July 11

6:00 Evening Report
6:30 Little House on the Prairie
7:30 Baseball - Mil. at Tor.
10:30 This Week in Baseball
11:00 The National
11:25 Night Final
12:00 Movie - Tom Brown of Culver

Thursday, July 12

6:00 Evening Report
6:30 Newlywed Game
7:00 Starsky & Hutch
8:00 Mork & Mindy
8:30 King of Kensington
9:00 Hawaii 5-0
10:00 Dallas
11:00 The National
11:25 Night Final
12:00 Movie - Returning Home

Friday, July 13

6:00 Evening Report
6:30 Newlywed Game
7:00 Eight is Enough
8:00 All in the Family
8:30 Front Page Challenge
9:00 Summer Variety
9:30 Mind Your Language
10:00 Edward the VII
11:00 The National
11:25 Night Final
12:00 Movie - The Bobo

Saturday, July 14

8:30 Crossroads
9:00 Circle Square
9:30 Jerry Falwell
10:30 Rocket Robin Hood
11:00 Harrigan
11:30 Spiderman
12:00 Campus Quiz
12:30 Stationary Ark
1:00 George Hamilton IV
1:30 Conlon's Ontario
2:00 Show Biz
2:30 Sportsbeat
3:00 Sports Weekend
6:00 Muppets
6:30 Sha Na Na
7:00 Lawrence Welk
8:00 Canadian Variety
8:30 T.B.A.
9:00 CBC Film Festival
11:00 The National
11:15 Night Final
11:45 Movie - 55 Days at Peking

Sunday, July 15

8:30 The Church
9:00 What's New
9:30 Jimmy Swaggart
10:00 Day of Discovery
10:30 Hour of Power
11:30 Dyno-Mutt
12:00 Rex Humbard
1:00 Summer Country Canada
1:30 Hymn Sing
2:00 Sunday Supplement
2:30 Country Joy
3:00 Leo & Me
3:30 Oceans Alive
4:00 Images of Canada
5:00 C.H.i.P.s.
6:00 World of Disney
7:00 Beachcombers
7:30 Happy Days
8:00 Barney Miller
8:30 Three's Company
9:00 A Gift to Last
10:00 All Creatures Great & Small
11:00 The National
11:15 Night Final
12:00 Movie - Magnificent Obsession

Monday, July 16

6:00 Evening Report
6:30 Newlywed Game
7:00 Lou Grant
8:00 White Shadow
9:00 M*A*S*H
9:30 WKRP
10:00 Newsmagazine
10:30 This Land
11:00 The National
11:25 Night Final
12:00 Movie - The Strangers in 7A

Tuesday, July 17

6:00 Evening Report
6:30 Newlywed Game
7:00 Charlie's Angels
8:00 All Star Baseball
11:00 The National
11:20 Night Final
11:30 CFL Mont. at B.C.

22 Global

Wednesday, July 11

6:00 Global News
7:00 Gong Show
7:30 Bob Newhart Show
8:00 N.A.S.L. Soccer
10:00 News Update
10:01 Merv Griffin in progress
11:00 Global News
12:00 Merv Griffin continued
12:30 Monty Python
1:00 All That Glitters

Thursday, July 12

6:00 Global News
7:00 Gong Show
7:30 Bob Newhart Show
8:00 Welcome Back Kotter
8:30 Special Edition
9:00 Special - On The Line
10:00 Global News Update
10:01 Merv Griffin
11:00 Global News
12:00 Merv Griffin Continued
12:30 Monty Python
1:00 All That Glitters
1:30 Movie - Ladybug, Ladybug

Friday, July 13

6:00 Global News
7:00 Gong Show
7:30 Bob Newhart Show
8:00 War Years
9:00 Loveboat
10:00 Global News Update
10:01 Merv Griffin
11:00 Global News
12:00 Merv Griffin Continued
12:30 Monty Python
1:00 All That Glitters
1:30 Movie - Big Game

Saturday, July 14

6:00 Seneca Telecollege
7:00 Praise The Lord Club
9:00 Voice of Asia
10:00 100 Huntley Street
11:30 The Church
12:00 Championship Wrestling
1:00 Sports Probe
1:30 N.A.S.L. Soccer
3:30 Hammy Hamster
4:00 On The Line
5:00 Kidsworld
5:30 Barbapapa
6:00 Global News
7:00 Quiz Kids
7:30 Wildlife Cinema
8:00 Bad News Bears
8:30 In Concert
9:00 For Lovers Only
10:00 Supertrain
11:00 Lottario
11:05 Movie - The Seventh Dawn
1:00 Movie - Revenge Is My Destiny

Sunday, July 15

6:00 Canadian Cavalcade
7:00 Niven Miller
7:30 Hisey House of Song
8:00 Jim Swaggart
8:30 Queensway Cathedral
9:30 Search The Quiet Hour
10:00 The Greek Show
10:30 The Portuguese Show
11:45 Festival Italiano
2:00 Terry Winter
2:30 Dr. J.W. White
3:00 People's Church
4:00 In Private Life
4:30 Kidsworld
5:00 Bugs Bunny
6:00 Newsweek
7:00 Going Places
7:30 What Will They Think of Next
8:00 Quiz Kids
8:30 One Day at a Time
9:00 Alice
9:30 The Jeffersons
10:00 George Anthony
11:00 Money Talks
11:30 In Private Life
12:00 Movie - From The Earth To The Moon
2:00 100 Huntley Street

Monday, July 16

6:00 Global News
7:00 Gong Show
7:30 Bob Newhart Show
8:00 Hot City Disco
9:00 Ballad Of An Iron Horse
10:00 Global News Update
10:01 Merv Griffin
11:00 Global News
12:00 Merv Griffin Continued
12:30 Monty Python
1:00 All That Glitters
1:30 Movie - Blood and Lace

Tuesday, July 17

6:00 Global News
7:00 Gong Show
7:30 Bob Newhart Show
8:00 What Will They Think of Next
8:30 Laverne & Shirley
9:00 Eddie Capra Mysteries
10:00 Global News Update
10:01 Merv Griffin
11:00 Global News
12:00 Merv Griffin Continued
12:30 Monty Python
1:00 All That Glitters

R. R. No. 2, Minden, Ont. KOM 2KO
PLUMBING
Installation ★ Renovation ★ Repairs
Licenced
SEWAGE AND PRESSURE SYSTEMS
HOWARD SCOTT Phone 489-2979 6Afn

MAHAFFY
UPHOLSTERY & INTERIORS
Custom Work Commercial - Residential
REBUILDING •REFINISHING
• REPAIRING
FREE ARM COVERS
457-2042
RESIDENCE 457-1388
SITUATED TWO DRIVEWAYS WEST OF HALIBURTON LUMBER
Prop. Al Mahaffy

Haliburton County Public Library
BOOK SALE
(Duplicate & library discards)
Monday to Friday
July 23-27/79 from
10:00 a.m. - 4:00 p.m.
at
Library Headquarters, Mountain St., Haliburton

WANTED
All types of scrap metals, copper, brass, battery lead, die cast, aluminum, rads, gen. & starters. Old cars, trucks, machinery.
MINDEN METALS
286-2512
R.R. 2 MINDEN

Beaverbrook Golf Course
9 challenging holes set along the picturesque Gull River
- pay as you play
- clubs & carts for rent
- 9 & 18 hole rates
pro shop & snack bar
Minden 286-1378

DR. PAUL DOWDALL
OPTOMETRIST
HALIBURTON, THURSDAYS 457-1611
APPOINTMENTS CALL 754-2067 N

Highlands Plumbing & Heating Co.
MAIN ST., MINDEN
Residential
Commercial
Industrial
PLUMBING INSTALLATIONS, SEPTIC SYSTEMS
PRESSURE SYSTEMS RETAIL SUPPLIES
286-1195 N

LARUE MOTOR SALES LTD.
FORD - MERCURY CARS & TRUCKS SALES & SERVICE
FORD
MERCURY
CAR & VAN LEASING
A-1 USED CARS
CLASS "A" MECHANICS
24 HOUR TOWING
NIGHTS 457-1530
OPEN 6 DAYS A WEEK
THURSDAY AND FRIDAY UNTIL 8 P.M.
LARUE'S THE PLACE FOR YOU
457-1052
HALIBURTON

Myth: Nobody ever reads small ads. (Continued on Page 15)

CLASSIFIED ADS

FOR SALE

FOR SALE - 1 standard banana - seat bicycle in fair condition. Phone 457-1259. 7BC

FOR SALE - 25' of conveyor belt, annexe heater, 1 cast iron bath and basin, 2 exec chairs, fireplace basket, veneer stone, 1 crock, 1 fridge (small) 1 chesterfield. Call 286-2055 7B

REDUCED - MUST SELL - 3 bedroom home on Minden Lake, fireplace, broadloom, drapes, many more extras. Phone 286-1862. 7BC

PRIVATE SALE - Minden area, 4 acre lot (for sale) 1200 ft. hwy. frontage, near river. Surveyed. $7,900. 488-2302 anytime. 7B

FOR SALE - Contents of cabin, wooden ice-box, box stove, ornate rocker, chesterfield, dishes, camp-stove and more. Phone 488-2302 anytime. 7B

FOR SALE - 14 foot aluminum boat with front seat drive, in good condition, complete with safety belts and 20 hp Merc outboard. Can be seen at Haliburton Marine. Ask for Gary. fn.

FOR SALE - 1977 Suzuki 500 custom, racing fairing, and paint, 6500 miles. Asking $1400. Call 457-2884. 7B

VEHICLES

FOR SALE - 1961 Ford pickup, good running condition, certified $1,000 phone 286-2771. 7B

LARUE MOTORS SALES LTD.
1975 Custom 500, 4 dr., auto., p.s., p.b., radio
1978 Fairmont, 2 dr., 4 cyl., standard
1976 2 dr. Maverick, 6 cyl., auto., p.s.
1976 Mercury Marquis Stationwagon, loaded
1976 Custom 500, 8 cyl., auto., p.s., p.b.
1973 Pinto, 4 cyl., automatic
1976 Granada 2 dr., V-8, auto., p.s.
1977 Granada 4 dr., 6 cyl., auto.
1975 Dodge Dart 2 dr., V-8, p.s., p.b.
USED TRUCK
1976 F-250 Ford Pickup, auto, p.s., p.b.
LARUE MOTOR SALES LTD., HALIBURTON 457-1052. 7B

FOR SALE
76 Duster, 2 dr., 6 cyl., p.s., p.b.
76 Olds 98 Regency
74 Astre stan.
72 Cutlass, 2 dr., h.t.
75 Ford, 2 dr., h.t.
77 Dodge Aspen Sedan, 6 auto.
Ron Gambell Motors
Main Street Minden
(across the bridge)
286-1532
7B

FOR RENT

FOR RENT - 1 bedroom apt. $190 month, utilities paid. 488-2302. 7B

WANTED

WANTED - Responsible couple with 2 small children and dog seek home to rent in or near Minden Village. Please call 286-1288. 6C

Wanted to purchase, any amount of softwood logs standing or cut. Spruce or Balsam preferred. Best prices paid in cash. Call Hyland Lumber at 457-1011 or 457-1018. Nights 457-2523 or 457-1137. fn

WANTED - Hardwood, standing or otherwise for firewood. Call 416-291-6714. 7BC

HELP WANTED

HELP WANTED - Sales representatives with direct sales experience, insurance, vacuum cleaners etc. New product nationally advertised, leads supplied. Investigate this opportunity today. Call Peterborough 705-748-5703 days or 705-742-4088 evenings and weekends. 7BC

SERVICES

ATTENTION TRUCKERS
Why buy a new part when a used part will do?
We have all types of parts for heavy trucks.
HALIBURTON USED TRUCK PARTS
Call 457-2365 days 754-2168 nights. fn

Have you seen our complete line of carpeting and vinyl flooring? Our selection and prices are great and as always delivered to your door.
PETERBOROUGH LUMBER LIMITED
HWY. 35 - MINDEN
286-1320
N

Dennison Contractng, carpentry and masonry work. 286-1439. IEN fn

FRAMING
Additions - Alterations
STEEL ROOFING
ALCAN ALUMINUM
Soffits-siding, Fascias
SPANISH & TUDOR STUCCO
Real Stone Facings
(No Ledge Required)
COMPLETE DRY WALL SERVICE
Galaxy Construction
Box 903, Haliburton
448-2246
All Work Guaranteed
Ideas & Estimates FREE

Beautiful new pianos, with keyboard cover and matching bench still only $1399.00 at **Jenkins Musical Instruments, Bancroft (613) 332-1479 - 192 Hastings St. N. (Hwy. 62N)** Free delivery & tuning. Also Organs, over 200 guitars, P.A. systems, more. 6C-9A

SERVICES

DAILY CAR RENTALS
RON GAMBELL MOTORS
Main Street Minden
(across the bridge)
286-1532

Septic tanks cleaned out reasonable rates. Contact Joe Rivers. 286-2057. fn

Before you finally decide on your new floor coverings see our stock. 25 rolls in stock. **GULL RIVER BUILDING SUPPLIES. PHONE 286-1881.** fn

LOST & FOUND

LOST - 1 small brown terrier - black through hair on back. Last seen Saturday morning June 30, next to Blue Haven Camp & Trailer Park. Child's pet. 286-1307. 7B

FREE

FREE - Old newspaper, suitable for paper mache, log rolling etc. available from The Times business office, Bobcaygeon Road North. fn

AUCTIONS

AUCTION SALE - Saturday, July 14, 1979, at 1:00 p.m. An Auction Sale of Surplus Used Equipment of the Haliburton County Board of Education will be held at the Board's Barn behind the Archie Stouffer Elementary School, Minden, Ontario. Take the Bobcaygeon Road North to the Minden Township Garage and turn left to reach the Barn. The condition of the goods is AS — IS, WHERE — IS. TERMS: CASH on the day of the sale. Goods offered will include:- Desks, steel and wooden; chairs; duplicators; Gestetner Machine; Audio-visual equipment; coat racks; ping pong tables; antique teacher's desk; telephone switchboard; doors; 100 plus wooden storm windows (suitable for greenhouse); small engine parts, etc. etc. Doug Pritchard, Auctioneer. 7AB

ANNOUNCEMENTS

50th Wedding Anniversary celebration for Alfred and Jean Bluett of Kinmount. Party to be held in Kinmount Community Centre, Saturday, July 14 at 8 p.m.
All relatives and friends welcome. 7B

LAWN SALE - Saturday, July 14, 1979 at 10 a.m. at Zion United Church, Carnarvon. Discards Cheerfully accepted. Call 489-2604 or 489-2866 for pickup. 6C7AB

Everyone is cordially invited to attend afternoon tea at the Legion Hall in Kinmount, Ontario, on Sunday July 15, 1979, from 2 to 5 p.m., in honour of Bert and Linda Mintz on the occasion of their seventieth wedding anniversary. 7AB

ANNOUNCEMENTS

GARAGE SALE - Doors, windows, screens, water skis, old bottles, many other items too numerous to mention. Ron Gambell Motors, Main Street Minden (across the bridge) 7B

WALKER - Sharon and Jim Walker are pleased to announce the arrival of their daughter Stacey Marie, 6 lb. 7 oz. at Oshawa Hospital July 3rd, 1979.
Proud grandparents are Joyce and Charley Walker of Oshawa and Blanche and Harvey McIntosh of Minden, Ont.

COMING EVENTS - Summer events at Haliburton Guild of Fine Arts - Gallery Opening, July 14th at 2:00 p.m. Rail's End Gallery, Haliburton.
Summer Exhibition & Sale July 6th to 17th (11:00 a.m. to 9:00 p.m. daily except Sundays (1 to 4:00 p.m.) Opens July 6th at 7:30 p.m. Haliburton Sr. Elementary School
Summer Theatre Dates
July 21 - Punchinello
July 26 - Lindsay Little Theatre
August 1 - Hansel & Gretel & Aladdin & His Magic Lamp at H.H.S.S.
Gallery Auction
Saturday, August 4th at 10:00 a.m. at the New Rail's End Gallery Haliburton
This is the International Year of the Child - come to these events & bring your family. 6D7A

IN MEMORIAM

STAMP - In loving memory of a dear father Everett Stamp who passed away on July 8, 1970.
There is nothing so treasured
and nothing so rare.
As the love that a father and daughter share.
Through joy, through laughter, through sorrow and tears,
They develop a closeness that lasts through the years.
The love that I shared, need not be spoken.
It's a wonderful bond that will never be broken.
And so whenever I go, whatever I do
Always Dad I'll be thinking of you
Silent tears till the end of time for a wonderful Dad
I'm proud was mine.
Sadly missed and always remembered by daughter Hazel, son-in-law Jack and grandchildren Kathy and Debbie. 7B

FOR A SMOOTHER COTTAGE ROAD CALL
TOM PRENTICE
Road Grading and Maintenance
Excavating, Sand, Gravel
PHONE 286-1428
BOX 283 MINDEN

Classified advertising

Ads for the classified section of The Times can be placed by phone (286-1288), by mail (Box 97), or in person at our office on Bobcaygeon Road North, Minden.

Classified advertising deadline: Tuesdays at noon.

Rates:
- $2 minimum charge for up to 25 words.
- 8¢ for each additional word.
- 50¢ off if the ad is paid by Tuesday (4 p.m.) of the week of publication.
- display classified rate, 25¢ per line.

SUBMARINES & BAKE SHOP
MAIN ST. MINDEN
286-1233

CANADIAN LUMBER
Your Castle Building Supply Headquarters.
castle building centre
% Loila Lumber & Building Supplies Ltd.
Hwy. 121 Kinmount Ont. KOM 2A0
Phone (705) 488-2000

DAVE'S FLOORING SERVICE
YOU SUPPLY.....WE INSTALL
CALL 286-2813
Tile Carpet Linoleum
FN

WOODCUTTER TREE SERVICE

Dangerous Trees Removed
Lots Cleared
Timbers Squared
286-2771

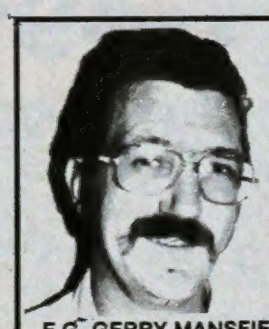
GULL SIDE PLUMBING
286-2366
WE SPECIALIZE IN...
E.G. GERRY MANSFIELD **SEWAGE SYSTEMS**
LOADER: BACKHOE, LAND FILL, EXCAVATING
COMPLETE PLUMBING...LICENSED PLUMBERS
BOX 88, MINDEN
N

Professional carpet cleaning at do-it-yourself prices only $12 per day
- rinses carpet fibers with hot water and cleaning solution
- loosens and lifts dirt, grime and residues to the carpet surface where they are immediately vacuumed up
- leaves carpets CLEAN and FRESH

Available at
HILLSIDE PRO HARDWARE
MINDEN 286-1171

People Come First at IGA

DOLLO'S

Open Wednesdays

CUT FROM CANADA GRADE A BEEF
Blade Steaks $1.39 LB.

CUT FROM CANADA GRADE A BEEF
Cross Rib Steaks $1.69 LB.

CUT FROM CANADA GRADE A BEEF
Chuck
Short Rib Roasts $1.39 LB.

MAPLE LEAF, COOKED VACUUM PACKED **Smoked Hams** HALVES LB. $2.19 QUARTERS LB. $2.29

MAPLE LEAF, SLICED **Side Bacon** 1-LB PKG. $1.59

MAPLE LEAF **Golden Fry Sausages** 1-LB. PKG. $1.69

SHOPSY'S, BRISKET **Corned Beef** LB. $2.29

SHOPSY'S **Old Vienna Salami** 18-OZ. CHUB $2.49

MAPLE LEAF, SLICED POPULAR VARIETIES **Sandwich Meats** 6-OZ. PKG. 75¢

MAPLE LEAF **Wieners** 1-LB. PKG. $1.59

MAPLE LEAF, SLICED **Bologna** 16-OZ PKG. $1.59

SHOPSY'S, ASSORTED **Parfay Desserts** 13-OZ TUB 69¢

Campbell's Tomato Soup 10-FL. OZ. TIN 24¢

IGA, WITH PECTIN **Raspberry or Strawberry Jam** 24-FL. OZ. JAR 79¢

CANADIAN SINGLES 2/3-OZ. PROCESS **Kraft Cheese Slices** 16-OZ. PKG. $1.59

100% PURE VEGETABLE OIL **Mom's Soft Margarine** 1-LB. TUB 59¢

WHOLE BEAN OR ALL PURPOSE GRIND **Mountain Blend Coffee** 1-LB. BAG $2.89

BONI, IN VEGETABLE OIL **Solid Light Tuna** 3½-OZ. TIN 49¢

ASSORTED VARIETIES SPAGHETTI OR MACARONI **Creamette Pasta** 5 7-OZ. BOXES $1

Derby Dog Food 4 15-OZ. TINS $1

IN OIL, TOMATO OR MUSTARD SAUCE **Brunswick Sardines** 3 3¼-FL. OZ. TINS $1

CANADA GRADE "A" **Small Eggs** DOZ. 59¢

ASSORTED FLAVORS **IGA Soft Drinks** 750 mL BTL. 25¢ PLUS 25¢ DEPOSIT PER BTL.

FRONTENAC OR FAVORITE **Ice Cream** 2 L CTN. 99¢

RECONSTITUTED **IGA Apple Juice** 48-FL. OZ. TIN 69¢

FANCY, FROZEN, STRAIGHT, CRINKLE OR JULIENNE CUTS **McCain French Fries** 2-LB. POLY BAG 69¢

PRODUCE OF U.S.A. CANADA NO. 1 GRADE
Tomatoes LB. 39¢

PRODUCE OF U.S.A. CANADA NO. 1 GRADE
Peaches LB. 39¢

ONTARIO GROWN CANADA NO. 1 GRADE **Cabbage** EA. 49¢

ONTARIO GROWN CANADA NO. 1 GRADE "GREENHOUSE" **Seedless Cucumbers** EA. 59¢

PRODUCE OF REPUBLIC OF SOUTH AFRICA **Outspan Navel Oranges** SIZE 112's DOZ. $1.99

QUENCH, FLAVORED ASSORTED FLAVORS **Drink Mix Crystals** POLY BAG OF 4 X 3½-OZ. PKGS. 99¢

IGA, FANCY **Peach Halves** 28-FL. OZ. TIN 85¢

IGA, CHOICE CUT **Green or Wax Beans** 14-FL. OZ. TIN 29¢

MFG. 8¢ OFF LABEL BAMBY **White Sliced Bread** 16-OZ. LOAF 59¢

Zion Fig Bars 1½-LB. PKG. 99¢

GAINSBOROUGH, FROZEN **Deep Dish Pie Shells** 12-OZ. PKG. 79¢

SEALTEST, REGULAR CREAMED **Cottage Cheese** 500-g TUB 99¢

REGULAR OR FRUIT FLAVORED JET PUFF **Kraft Marshmallows** 11-OZ. PKG. 49¢

REGULAR, RIPPLE, SALT & VINEGAR, BARBECUE OR SOUR CREME & ONION FLAVORED **Humpty Dumpty Potato Chips** 200-g PKG. 89¢

RAGU, PLAIN, WITH MEAT OR WITH MUSHROOMS **Spaghetti Sauce** 28-FL. OZ. JAR $1.09

ST. LAWRENCE **Corn Oil** 1 L PLST. BTL. $1.99

CANADA **White Vinegar** 128-FL. OZ. PLST. BTL. $1.39

PRICES EFFECTIVE WED., JULY 11 TO SAT., JULY 14, 1979.

WE RESERVE THE RIGHT TO LIMIT QUANTITIES.

SCENTED OR UNSCENTED **Dry Idea Antiperspirant** 2-OZ. ROLL-ON $1.49

JOHNSON'S **Baby Oil** 4.5-FL. OZ. PLST. BTL. 99¢

WILKINSON, SUPER SWORD **Razor Blades** PKG. OF 5 69¢

TWICE AS FRESH ASSORTED VARIETIES **Air Fresheners** 25-g PKG. $1.19

GLAD, POLY **Garbage Bags** PKG. OF 10 $1.19

MFG. PREPRICED $1.53 **Ivory Liquid Detergent** 32-FL. OZ. PLST. BTL. $1.39

POLY WRAP **Glad Wrap** 200-FT. ROLL 89¢

Look for these cards!

Take advantage of these many supplier reductions throughout the store. The expiry date appears on each card.

IGA FOR COMPETITIVE PRICES plus WEEKLY SPECIALS plus FRIENDLY SERVICE